FLIGHT INTERNATIONAL
From Flightglobal

WORLD AIR FORCES

2016

IN ASSOCIATION WITH

Together ahead. RUAG

You count on availability. We provide reliable solutions.

RUAG Schweiz AG | **RUAG Aviation**
Military Aviation | 6032 Emmen | Switzerland
Phone +41 41 268 41 11 | military.aviation@ruag.com
www.ruag.com/aviation

Together ahead. RUAG

CONTENTS

ANALYSIS	4
Worldwide top 10 active aircraft types	5
Worldwide active fleet per region	6-7
Fleet size for leading countries by role	8-9
WORLD AIR FORCES	
World air forces directory	11

The information contained in our databases and used in this presentation has been assembled from many sources, and whilst reasonable care has been taken to ensure accuracy, the information is supplied on the understanding that no legal liability whatsoever shall attach to Flightglobal, its offices, or employees in respect of any error or omission that may have occurred.

© 2015 FLIGHTGLOBAL, PART OF REED BUSINESS INFORMATION LTD

Commonwealth of Australia

With instability in parts of the Middle East and terrorist strikes targeting Europe, the level of action by allied air arms intensified throughout 2015

A YEAR OF CONFLICT

With multiple nations involved in combat action over Iraq and Syria, equipment decisions and procurement plans are of great significance. We detail the global fleet

CRAIG HOYLE LONDON
DATA COMPILED BY **MARK KWIATKOWSKI, SANDRA LEWIS-RICE, JOHN MALONEY** & **MARC-ANTONY PAYNE** FLIGHTGLOBAL FLEETS ANALYZER LONDON
DATA ANALYSIS BY **ANTOINE FAFARD** FLIGHTGLOBAL INSIGHT LONDON

With conflicts raging in several nations – notably Iraq, Syria and Yemen – and with terrorist activity having targeted Western civilians in Egypt, France and Tunisia, 2015 has been marked by crises and instability.

Moscow increased the pressure within Syria by deploying a significant contingent of combat aircraft and helicopters, before mounting a major offensive involving not just these, but also long-range cruise missiles fired from the Caspian Sea and by its strategic bomber fleet. Its intervention complicated the make-up of an air campaign being staged by the USA and multiple other nations against Islamic State militants, and raised the spectre of a clash between deployed forces.

These tensions reached a new high in late November, following the downing of a Russian Sukhoi Su-24 strike aircraft by a Turkish air force-operated Lockheed Martin F-16 in what has for several years been the rarest of events: an air-to-air engagement. With Moscow subsequently deploying S-400 surface-to-air missiles and arming combat aircraft with air-to-air missiles, pessimists will fear such an incident could be repeated, in a theatre which is already on edge due to the numerous players and their contrasting objectives for the regime in Damascus.

Already the subject of criticism for its annexation of Crimea from Ukraine and continuing to probe NATO's air defences in the Baltic States, Russia's intentions remain hard to read. Coalition assets are busy responding to Moscow's aircraft from Baltic Air Policing bases in Estonia and Lithuania, supported by quick reaction fighters in other locations, including Norway, Poland and Sweden.

Elsewhere during the activity against Islamic State and other terrorist groups, regional air forces – including those of Bahrain, Jordan, Morocco, Qatar, Saudi Arabia and the United Arab Emirates – have participated in combat, and in some cases lost aircraft.

JOINT EXERCISES

With an operational focus at the forefront for many air arms, the need to participate in major exercises has also assumed greater importance. Notable examples during 2015 included NATO's massive Trident Juncture manoeuvres – involving more than 36,000 personnel from 30 nations – and an Israeli air

force-hosted Blue Flag event. The latter attracted the involvement of aircraft from allies including Greece, Poland and the USA.

Continued instability in parts of the Middle East is sure to see the existing level of action maintained, and in all likelihood intensified, over the coming year. As evidenced by the late October bombing of a MetroJet Airbus A321 after departure from Sharm el-Sheikh in Egypt, the threats posed to aviation by unrest are very real for airlines also. A total of 224 passengers and crew died as a result of the attack on the Russian-operated aircraft.

For the first time, our annual overview of the global military aircraft inventory has been compiled using just part of the information contained within Flightglobal's Fleets Analyzer database. Recently launched, this holds premium-quality data on more than 345,000 aircraft, also including airliners, rotorcraft and business jets.

Our data shows that only the North America region experienced a within-year total fleet reduction

We record just over 52,100 military aircraft in active service around the globe, with our listing showing the fleets held by air arms in some 160 nations. This year's fleet total represents an increase of just 0.8% from the figures contained in our directory for 2015.

Of the in-service equipment, the USA's armed forces account for the largest share, with just over 26% of the total active inventory; slightly more than 13,700 aircraft. The bulk of a year-on-year reduction of just over 200 aircraft recorded for Washington's military can be attributed to the retirement of 130 Bell Helicopter OH-58 Kiowa Warrior armed scouts and some of its Bell 206-based TH-67A Creek trainers, at the start of a major aviation restructuring. More cuts will follow next year, but Congressional action has so far saved the US Air Force from long-threatened reductions to its Fairchild-Republic A-10 ground-attack fleet.

Our data shows that only the North America region experienced a within-year total fleet reduction, while the numbers stayed flat in Europe and Latin America. The biggest increases – of 3% each – were in the Middle East and Russia and Commonwealth of Independent States groupings, while Asia-Pacific and Africa saw rises of 2%.

SPECIAL-MISSION GROWTH

Fleets Analyzer's improved data about types assigned for a variety of special-mission applications, meanwhile, sees the total number of such aircraft included rise from 1,866 last time to 2,047, or by 9.7%.

In addition to the active fleet, another 4,500 aircraft are recorded as being the subject of firm orders, while more than 8,250 more are the subject of pending deals, letters of intent or national procurement plans.

GLOBAL MILITARY FLEET

	Country	Active fleet	Share
1	USA	13,717	26%
2	Russia	3,547	7%
3	China	2,942	6%
4	India	2,086	4%
5	Japan	1,590	3%
6	South Korea	1,429	3%
7	France	1,282	2%
8	Egypt	1,133	2%
9	Turkey	1,007	2%
10	North Korea	944	2%
	Other	22,430	43%
	TOTAL	52,107	100%

Sergi Glovny/Rex Shutterstock

Ukraine is experiencing continued unrest

Among the most significant fleet developments of 2015, Lockheed's F-35 can now be listed as an operational type, with the short take-off and vertical landing B-model variant having achieved initial operational capability (IOC) status with lead user the US Marine Corps.

Our data shows 26 combat-rated examples as being in the service's inventory, supported by another 11 aircraft which are allocated as training assets.

The USAF should follow suit in declaring IOC readiness towards the end of 2016, with the conventional take-off and landing F-35A. Its first "combat-coded" pair of Lightning IIs were received earlier this year in advance of the development.

Other boosts for the F-35 programme have included full commitments from Norway and the UK – respectively for 48 and 138 frontline examples – and production examples are under contract for these nations, plus Israel, Italy, Japan and the three US services. However, the election of a new government in Canada has cast doubt on Ottawa's long-held commitment to the type, and Lockheed's rivals are also sniffing opportunities to poten- »

WORLDWIDE TOP 10 ACTIVE AIRCRAFT TYPES

COMBAT AIRCRAFT

	Type	Active fleet	Share
1	F-16	2,264	16%
2	F-18	1,047	7%
3	Su-27/30	943	6%
4	F-15	858	6%
5	MiG-29	819	6%
6	MiG-21	551	4%
7	Su-25	503	3%
8	F-5	482	3%
9	F-7	459	3%
10	J-7	418	3%
	Other	6,208	43%
	TOTAL	14,552	100%

TRANSPORT

	Type	Active fleet	Share
1	C-130/L-100	947	22%
2	King Air	302	7%
3	C-17	269	6%
4	C295/CN235	261	6%
5	An-24/26	240	6%
6	Il-76	167	4%
7	An-30/32	140	3%
8	Cessna 208	128	3%
9	C160	119	3%
10	C212	94	2%
	Other	1,617	38%
	TOTAL	4,284	100%

COMBAT HELICOPTERS

	Type	Active fleet	Share
1	S-70/SH/UH-60	3,582	18%
2	Mi-8/17	2,555	13%
3	UH-1	1,404	7%
4	AH-64	1,116	6%
5	Mi-24/35	918	5%
6	CH-47	898	5%
7	MD500/530	675	3%
8	OH-58	582	3%
9	AH-1	566	3%
10	SA341/342	501	3%
	Other	6,853	34%
	TOTAL	19,650	100%

WORLDWIDE ACTIVE FLEET PER REGION

NORTH AMERICA

Combat aircraft	2,849
Special mission	777
Tanker	592
Transport	1,099
Combat helicopter	5,916
Training aircraft/helicopters	2,910

EUROPE

Combat aircraft	2,096
Special mission	316
Tanker	50
Transport	679
Combat helicopter	3,380
Training aircraft/helicopters	2,084

LATIN AMERICA

Combat aircraft	532
Special mission	144
Tanker	8
Transport	491
Combat helicopter	1,224
Training aircraft/helicopters	806

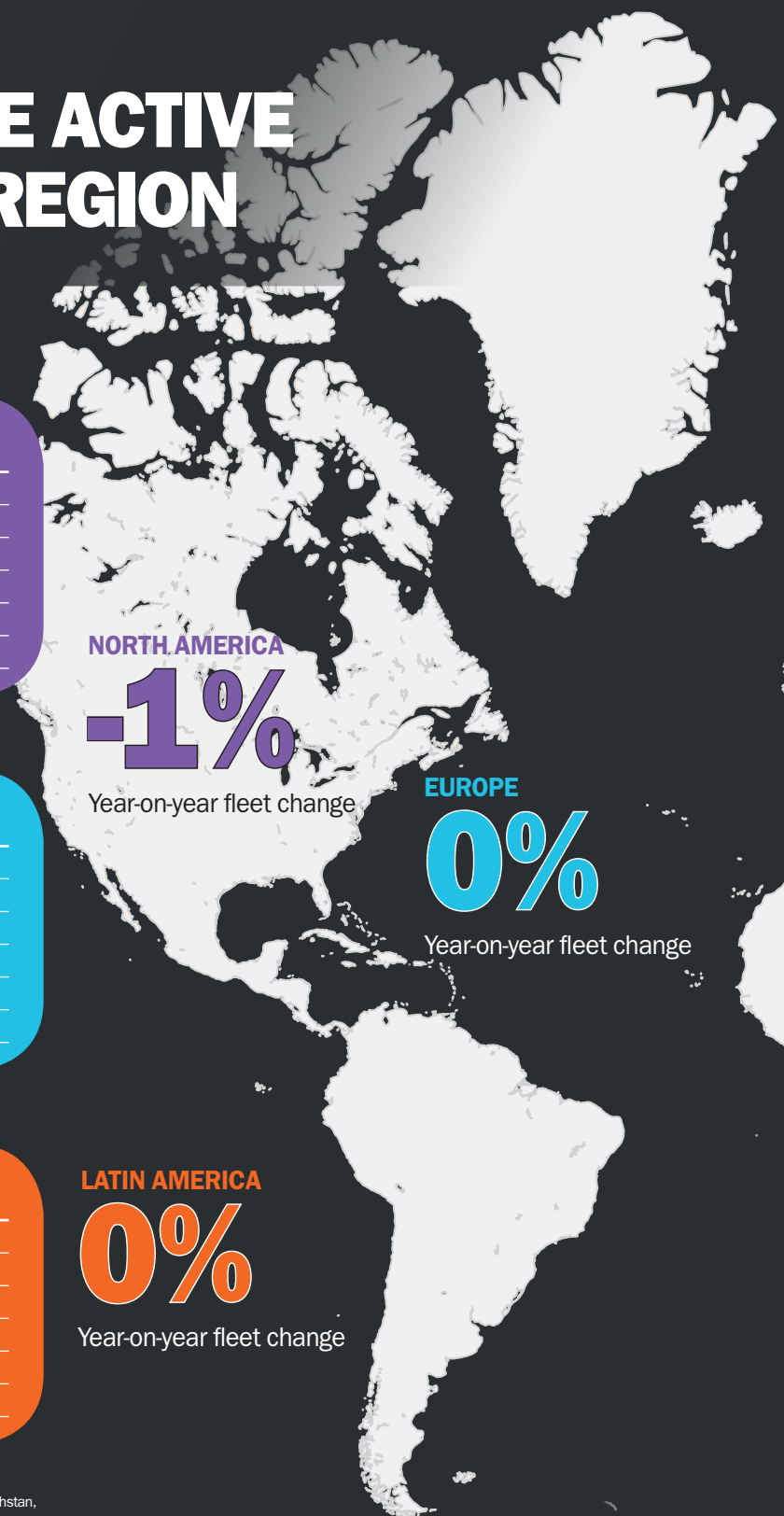

NOTE: CIS countries include Armenia, Azerbaijan, Belrarus, Kazakhstan, Kyrgyzstan, Moldova, Russia, Tajikistan and Uzbekistan
SOURCE: Flightglobal's Fleets Analyzer database

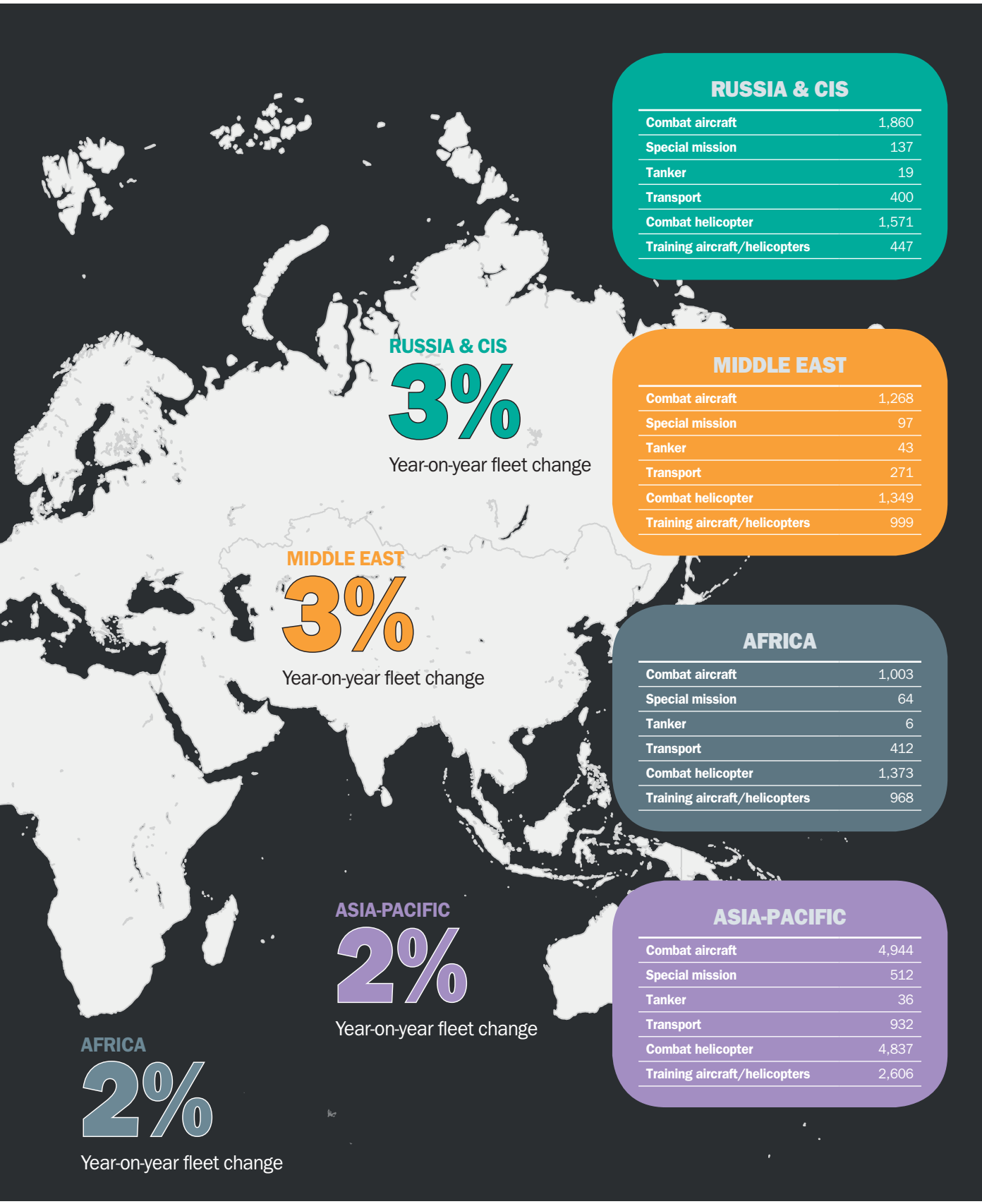

RUSSIA & CIS

Combat aircraft	1,860
Special mission	137
Tanker	19
Transport	400
Combat helicopter	1,571
Training aircraft/helicopters	447

MIDDLE EAST

Combat aircraft	1,268
Special mission	97
Tanker	43
Transport	271
Combat helicopter	1,349
Training aircraft/helicopters	999

AFRICA

Combat aircraft	1,003
Special mission	64
Tanker	6
Transport	412
Combat helicopter	1,373
Training aircraft/helicopters	968

ASIA-PACIFIC

Combat aircraft	4,944
Special mission	512
Tanker	36
Transport	932
Combat helicopter	4,837
Training aircraft/helicopters	2,606

FLEET SIZE FOR LEADING COUNTRIES BY ROLE

COMBAT AIRCRAFT

	Country	Active fleet	Share
1	USA	2,785	19%
2	China	1,528	11%
3	Russia	1,438	10%
4	India	809	6%
5	North Korea	572	4%
6	Egypt	427	3%
7	South Korea	426	3%
8	Pakistan	394	3%
9	Taiwan	287	2%
10	Japan	287	2%
	Other	5,599	37%
	TOTAL	14,552	100%

SPECIAL MISSION

	Country	Active fleet	Share
1	USA	754	37%
2	Japan	159	8%
3	Russia	137	7%
4	China	78	4%
5	India	76	4%
6	Brazil	50	2%
7	France	42	2%
7	Indonesia	42	2%
9	Israel	41	2%
9	Spain	41	2%
	Other	627	30%
	TOTAL	2,047	100%

TANKER

	Country	Active fleet	Share
1	USA	586	78%
2	Russia	19	3%
3	Saudi Arabia	18	2%
4	France	14	2%
5	Israel	13	2%
6	Singapore	9	1%
6	UK	9	1%
8	India	7	1%
8	Italy	7	1%
8	Turkey	7	1%
	Other	65	8%
	TOTAL	754	100%

» tially edge the F-35 out of the picture in nations like Belgium.

Against this backdrop, Lockheed and the US programme office can be expected to mount a major campaign to showcase the F-35 during 2016, with an appearance at the Royal International Air Tattoo and Farnborough air show all but certain.

While the F-35 continues to make progress towards operational utility, 2015 was a remarkable year for one of the fighter sector's more proven products. After years of campaign disappointments, Dassault in February secured its first export order for the Rafale – then two months later its second. A first batch of three, twin-seat examples has been supplied to Egypt, under the nation's 24-unit deal, while Qatar is to acquire 36.

FRENCH SUCCESS

India also has established a pending requirement for 36 of the type, having dramatically downgraded the fleet expectations of its medium multirole combat aircraft requirement. But no contract has yet been signed.

The Eurofighter consortium appears poised for success with its third Middle Eastern customer, with Kuwait announcing a pending deal for 28 Typhoons – the final details for which are being worked out with the Italian government. Success could mean the end of Boeing's hopes of selling its production-threatened F/A-18E/F Super Hornet to the Kuwait air force, although the company believes a deal could be done regardless of a selection of the European type. The manufacturer is counting on additional orders from the US Navy and potentially other export buyers to extend production of the carrier-optimised type beyond late this decade.

After years of campaign disappointments, Dassault secured its first export order for the Rafale – then a second

Saab's Gripen has also enjoyed success, with Brazil having finalised a contract for its first 28 NG-model examples, and the first Embraer engineers are in Sweden to develop their skills on the single-engined type. The coming year will see a first flight of the lead example of three prototypes of the E-model version being produced first for Sweden, with final assembly starting recently.

At the heavier end of the spectrum, Northrop Grumman won selection to build the USAF's planned fleet of 100 long-range strike bombers, although the award remains the subject of a challenge from a rejected Boeing and Lockheed team. If confirmed, the proposed $80 billion deal will safeguard Northrop's legacy as a bomber manufacturer, and eventually deliver replacements for the service's veteran Boeing B-52Hs – 77 of which remain in use today – and younger B-1Bs.

The airlift sector has seen the C-17 strategic airlifter exit production, after final unit sales to nations including Australia, Canada and Qatar. With the US type no longer on offer, Airbus Defence & Space has yet to capitalise on export opportunities with its A400M. The European manufacturer is struggling to deliver its promised tactical capabilities, and a fatal accident in May 2015 led to a brief suspen-

US Air Force

The US Air Force has selected Northrop Grumman to produce 100 long-range strike bombers, with the new model to replace its B-1Bs

TRANSPORT

	Country	Active fleet	Share
1	USA	1,059	25%
2	Russia	365	9%
3	India	230	5%
4	China	181	4%
5	France	136	3%
6	Brazil	130	3%
7	Iran	87	2%
8	Turkey	83	2%
9	Japan	70	2%
10	Colombia	69	2%
	Other	1,874	43%
	TOTAL	4,284	100%

COMBAT HELICOPTERS

	Country	Active fleet	Share
1	USA	5,762	29%
2	Russia	1,218	6%
3	China	801	4%
4	South Korea	679	3%
5	India	646	3%
6	Japan	625	3%
7	France	538	3%
8	Turkey	423	2%
9	Italy	373	2%
10	Germany	345	2%
	Other	8,240	43%
	TOTAL	19,650	100%

TRAINING AIRCRAFT/HELICOPTERS

	Country	Active fleet	Share
1	USA	2,771	26%
2	Japan	444	4%
3	Egypt	387	4%
4	Russia	370	3%
5	China	352	3%
6	UK	330	3%
7	India	318	3%
8	Turkey	276	3%
9	France	268	2%
10	South Korea	256	2%
	Other	5,048	47%
	TOTAL	10,820	100%

sion of flights. But operational experience is growing, with five nations now operating the type and Spain to receive its first example during 2016.

AIRLIFT RIVALRY

Discussions over a contract revision covering future delivery rates and the introduction of new capabilities must reach a satisfactory outcome if other nations are to follow the seven launch nations and Malaysia in acquiring the model. Strong competition will be seen in the shape of Lockheed's smaller C-130J, with Atlas operator France having requested the potential purchase of two of the latter transports and two tankers recently.

Embraer's KC-390 took to the air in February, but did not fly again until late October, partly due to a funding crisis in the Brazilian defence ministry. Strong progress is needed if the transport and tanker is to enter service as planned during 2018. Despite the challenges facing the company, Antonov's An-178 also made its debut during 2015, and was present at the Paris and Dubai air shows.

For the first time in several years, the spoils were shared in the tanker sector, with Airbus Defence & Space taking a four-aircraft contract in South Korea with the A330 MRTT and Boeing getting a first international order for its 767-derived KC-46A, with Japan to take three. This rivalry will intensify in 2016, as Boeing anticipates the receipt of a low-rate initial production decision from the USAF.

Antonio Stellato/NATO

Greek F-16s participated in multinational exercises with NATO allies and also in Israel

Notable retirements in 2015 included the bulk of the UK's search-and-rescue-tasked Westland Sea Kings, whose services are being assumed by civilian aircraft via the Long SAR programme, and the last of Argentina's Dassault Mirage III and Mirage 5 fighters. The latter's air force must adapt to degraded capability, as an expected deal to acquire upgraded Kfir fighters from Israel Aerospace Industries failed to reach the contract stage.

Excluded from our listing are 770 military fixed-wing aircraft and helicopters recorded as dedicated to VIP transport, and 550 for research and development and experimental activities.

Other exclusions include more than 5,200 aircraft in storage – also counting those involved in or awaiting upgrade – and piston-engined types, on which our database does not hold information. ■

EXPLANATORY NOTES

Flight International's annual World Air Forces directory uses information compiled for Flightglobal's Fleets Analyzer database by Mark Kwiatkowski, Sandra Lewis-Rice, John Maloney and Marc-Antony Payne, and abridged by editor Craig Hoyle for our listings format. Available to subscribers, our database provides users with detailed fleet and orders information, in the majority of cases down to serial-number level. Fleet analysis is provided by Antoine Fafard, from Flightglobal Insight. This produces a wide range of free sponsored reports, covering military, air transport and business aviation topics, through to more specialist studies on the maintenance or aircraft finance sectors. For additional information, or to download other special reports, visit **flightglobal.com/insight**

Fleet information is divided into these categories:
Active: Aircraft in day-to-day use. For some Soviet-era types where only summary information is available, this also includes some non-operational platforms.
Ordered: Aircraft on firm order. Others which are pending purchase approval or contract signature are marked with an asterisk. This category includes current planned order totals, which may be subject to future revision.

Abbreviations
AEW airborne early warning; **Comms** communications; **ELINT** electronic intelligence; **EW** electronic warfare; **MPA** maritime patrol aircraft; **Recce** reconnaissance; **SAR** search and rescue; **SIGINT** signals intelligence

To download your free copy of the directory from 8 December, visit **flightglobal.com/waf**

Flightglobal

AVIATION CONNECTED

Times are changing…
So is Flightglobal.com

We have given our website a complete make-over bringing you an even better experience. Use our simpler navigation to find the news and insights you need. Plus, explore in depth how our products and services can help you.

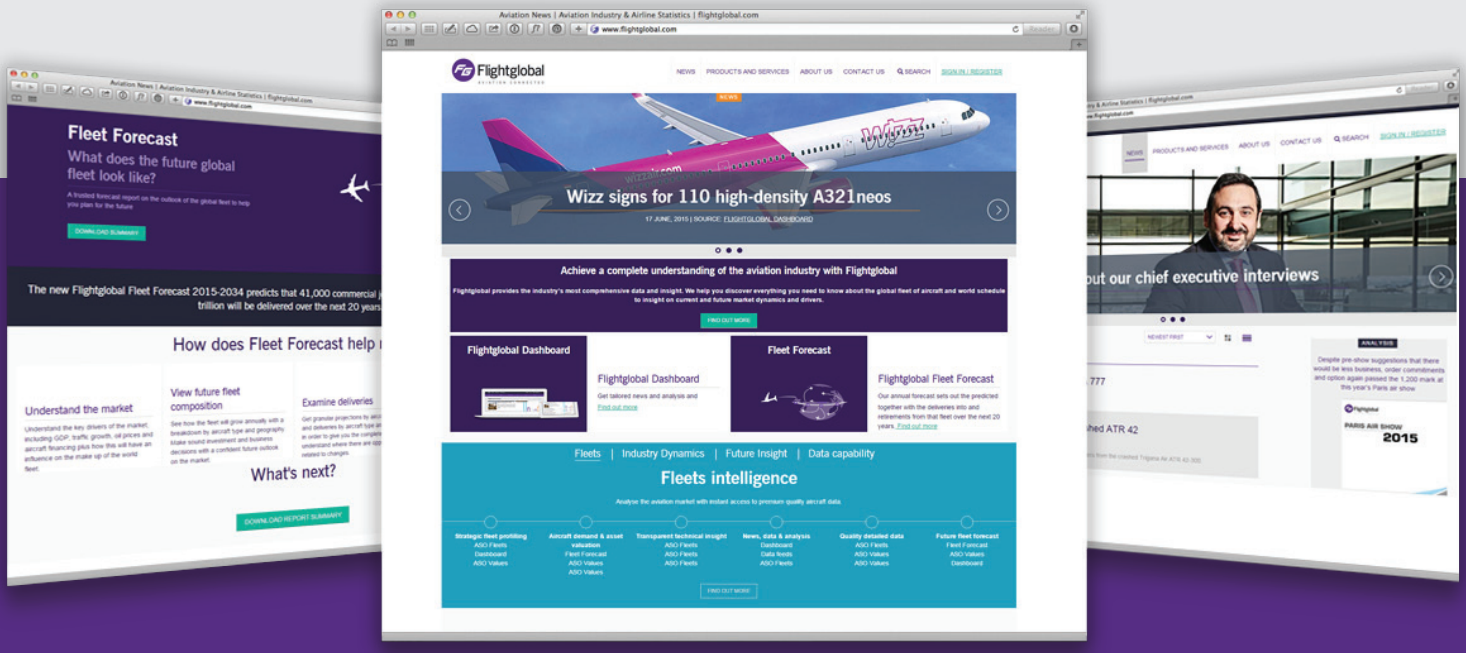

Check it out at
www.flightglobal.com

AFGHANISTAN		
AFGHAN AIR FORCE		
Type	**Active**	**Ordered**
Combat aircraft		
EMB-314	10	10
Transport		
C-130H	4	
Cessna 208	25	
Combat helicopter		
MD530	12	13+28*
Mi-8/17	42	
Mi-35	7	
UH-1H	10	
Training aircraft/helicopters		
SA315	3	
AFGHAN SPECIAL MISSION WING		
Type	**Active**	**Ordered**
Transport		
PC-12NG	17	
Combat helicopter		
Mi-8/17	55	
ALBANIA		
ALBANIAN AIR FORCE		
Type	**Active**	**Ordered**
Combat helicopter		
AS532	4	
AW109	1	
Bell 205	3	
Bell 206	5	
BO105	8	
EC145	1	2
ALGERIA		
ALGERIAN AIR FORCE		
Type	**Active**	**Ordered**
Combat aircraft		
MiG-25	13	
MiG-29	32	
Su-24	23	
Su-30	44	14
Special mission		
Beech 1900 (Recce)	6	
King Air 200/350 (MPA)	3	
Tanker		
Il-78	4	
Transport		
Beech 1900	6	
C-130H	15	
C295	5	
Il-76	12	
King Air 90/200/350	20	
PC-6	2	
Combat helicopter		
AS355	14	
AW139	11	
Bell 412	3	
Ka-32	3	
Mi-2	21	
Mi-8/17/171	101	
Mi-24	34	
Mi-26	2	12
Mi-28		42
W-3		15*
Training aircraft/helicopters		
AW119	8	
L-39	32	
W-3	8	
Yak-130	16	
ALGERIAN NAVY		
Type	**Active**	**Ordered**
Combat helicopter		
AW101	6	
AW139	3	
Super Lynx 130/140	4	6
ANGOLA		
ANGOLAN PEOPLE'S AIR FORCE		
Type	**Active**	**Ordered**
Combat aircraft		
EMB-314	6	
MiG-21	23	
MiG-23	22	
Su-22	14	
Su-25	12	
Su-27/30	1	12
Special mission		
C212 (MPA)	4	
Transport		
An-12	10	
An-24/26	1	
An-30/32	7	
An-72/74	7	
C212	2	
Dornier 28	1	
Il-76	9	
Yak-40	1	
Combat helicopter		
Bell 212	9	
Mi-8/17/171	53	
Mi-24	15	
SA316	20	
SA342	8	
Training aircraft/helicopters		
EMB-312	13	
L-29	6	
L-39	3	
PC-7	22	
PC-9	4	
ARGENTINA		
ARGENTINIAN AIR FORCE		
Type	**Active**	**Ordered**
Combat aircraft		
A-4	22	
IA-58	32	
IA-63		22
Special mission		
Learjet 35 (Calibration/survey)	3	
Learjet 35 (EW)	1	
Tanker		
KC-130H	1	
Transport		
C-130H/L-100	3	
F27	1	
F28	3	
KC-390		6*
Combat helicopter		
Bell 212	9	
H125		12*
Ka-226		3*
MD500	12	
Mi-171	2	5*
SA315	3	
Training aircraft/helicopters		
AT/IA-63	17	18
EMB-312	14	
G120TP	10	
OA-4AR	3	
T-34	10	
ARGENTINIAN ARMY		
Type	**Active**	**Ordered**
Transport		
C212	2	
Cessna 208	2	
Citation Bravo	1	
DHC-6	2	
Merlin III/IV	4	
Combat helicopter		
AS332	3	
AW109	3	
SA315	2	
UH-1H	49	
Training aircraft/helicopters		
Bell 206	5	
ARGENTINIAN NAVY		
Type	**Active**	**Ordered**
Combat aircraft		
Super Etendard	10	
Special mission		
King Air 200 (MPA)	4	
P-3B (MPA)	4	
S-2 (MPA)	2	
Transport		
C212		1
F28	1	
King Air 200	3	
PC-6	1	
Combat helicopter		

Commonwealth of Australia

Australia expanded its C-17 fleet to eight, as production came to an end. We record 269 of the type in active service worldwide

AS555	3	
S-61/SH-3H	5	
ARMENIA		
ARMENIAN AIR FORCE		
Type	**Active**	**Ordered**
Combat aircraft		
Su-25	11	
Transport		
Il-76	3	
Combat helicopter		
Mi-8/17	10	
Mi-24	15	
Training aircraft/helicopters		
L-39	6	
Mi-2	6	
NAGORNO-KARABAKH DEFENCE ARMY AIR FORCE		
Type	**Active**	**Ordered**
Combat aircraft		
Su-25	2	
Combat helicopter		
Mi-8	5	
Mi-24	5	
AUSTRALIA		
ROYAL AUSTRALIAN AIR FORCE		
Type	**Active**	**Ordered**
Combat aircraft		
F/A-18A	54	
F/A-18F	24	12*
F-35A		98*
Special mission		
737 (E-7A) (AEW)	6	
737 (P-8) (MPA)		4+8*
AP-3C (MPA)	15	
EA-18G (EW)		12
Tanker		
A330	5	2
Transport		
C-17	8	
C-27J	2	8
C-130J	12	
King Air 350	8	
Training aircraft/helicopters		
F/A-18B	15	
F-35A	2	
Hawk 127	33	
King Air 350	8	
PC-9	59	
PC-21		49*
AUSTRALIAN ARMY AVIATION		
Type	**Active**	**Ordered**
Combat helicopter		
Bell 206	19	
CH-47D/F	9	
NH90 (TTH)	33	14
S-70/UH-60A	34	
Tiger	22	
Training aircraft/helicopters		
Bell 206	12	
EC135 (HATS)	1	14
ROYAL AUSTRALIAN NAVY		
Type	**Active**	**Ordered**
Combat helicopter		
S-70/MH-60R	21	19
Training aircraft/helicopters		
AS350	12	
Bell 429	3	
AUSTRIA		
AUSTRIAN AIR FORCE		
Type	**Active**	**Ordered**
Combat aircraft		
Eurofighter	15	
Transport		
C-130K	3	
PC-6	8	
Combat helicopter		
Bell 212	23	
OH-58	10	
S-70/UH-60M	9	3*
SA316	24	
Training aircraft/helicopters		
PC-7	13	
Saab 105	20	
AZERBAIJAN		
AZERBAIJAN AIR FORCE		
Type	**Active**	**Ordered**
Combat aircraft		
MiG-21	5	
MiG-29	13	
Su-25	11	
Transport		
Il-76	1	
Combat helicopter		
Ka-32	4	
Mi-8/17	56	9
Mi-24	18	
Training aircraft/helicopters		
L-39	12	
Mi-2	7	
BAHAMAS		
ROYAL BAHAMAS DEFENCE FORCE		
Type	**Active**	**Ordered**
Special mission		
King Air 350 (MPA)	1	
Transport		
Cessna 208	1	
BAHRAIN		
ROYAL BAHRAINI AIR FORCE		
Type	**Active**	**Ordered**
Combat aircraft		
F-5E	8	
F-16C	17	
Combat helicopter		
AH-1E/F	22	
Bell 212	18	
S-70/UH-60M	8	
Training aircraft/helicopters		
AH-1P	8	
BO105	4	
F-5F	4	
F-16D	4	
Hawk 129	6	
T67M260	3	
ROYAL BAHRAINI NAVY		
Type	**Active**	**Ordered**
Combat helicopter		
BO105	2	
BANGLADESH		
BANGLADESH AIR FORCE		
Type	**Active**	**Ordered**
Combat aircraft		
F-7	37	
MiG-29	8	
Transport		
An-32	3	
C-130B/E	4	4*
L-410	3	
Combat helicopter		
AW139	2	
Bell 212	14	
Mi-17/171	28	9
Training aircraft/helicopters		
Bell 206	6	
FT-6	9	
FT-7	12	
K-8	4	5
L-39	7	
Yak-130	6	10+10*
BANGLADESH ARMY		
Type	**Active**	**Ordered**
Transport		
Cessna 208	1	
Combat helicopter		
AS365	2	
BANGLADESH NAVY		
Type	**Active**	**Ordered**
Special mission		
Dornier 228NG (MPA)	2	
Combat helicopter		
AW109	2	
Z-9		2+1*
BELARUS		
BELARUS AIR FORCE		
Type	**Active**	**Ordered**
Combat aircraft		
MiG-29	37	
Su-25	68	
Transport		
An-26	3	
Il-76	2	
Combat helicopter		
Mi-8	24	12
Mi-24	22	
Mi-26	5	
Training aircraft/helicopters		
L-39	10	
Mi-2	6	
Yak-130	4	4+4*
BELGIUM		
BELGIAN AIR COMPONENT		
Type	**Active**	**Ordered**
Combat aircraft		
F-16A	49	
Transport		
A400M		7
C-130H	11	
ERJ-135/145	4	
Combat helicopter		
AW109	23	
NH90 (NFH/TTH)	8	2*
SA316	3	
Sea King 48	2	
Training aircraft/helicopters		
Alpha Jet	29	
F-16B	10	
SF-260	32	
BELIZE		
BELIZE DEFENCE FORCE		
Type	**Active**	**Ordered**
Transport		
BN-2	1	
Training aircraft/helicopters		
T67M260	1	
BENIN		
BENIN AIR FORCE		
Type	**Active**	**Ordered**
Transport		
DHC-6	1	
HS 748	1	
BHUTAN		
ROYAL BHUTAN ARMY		
Type	**Active**	**Ordered**
Combat helicopter		
Mi-8	2	
BOLIVIA		
BOLIVIAN AIR FORCE		
Type	**Active**	**Ordered**
Special mission		
Learjet 25 (Survey)	2	
Transport		
C-130B	3	
Jetstream 31	2	
King Air 90/200/350	6	
MA60		2
Combat helicopter		
AS332	2	4
AS350	2	
EC145	3	
SA316	1	
UH-1H	15	
Training aircraft/helicopters		
DA40	9	
Foxtrot 4	2	
K-8	6	
PC-7	3	
R44	5	
T-33	14	
BOLIVIAN ARMY		
Type	**Active**	**Ordered**
Transport		
F27	1	

King Air 90	1	
Combat helicopter		
Z-9	6	
Training aircraft/helicopters		
R44	1	

BOSNIA-HERZEGOVINA

AIR FORCE BRIGADE OF BOSNIA-HERZEGOVINA

Type	Active	Ordered
Combat helicopter		
Mi-8/17	6	
SA341/342	9	
UH-1H	5	

BOTSWANA

BOTSWANA DEFENCE FORCE

Type	Active	Ordered
Combat aircraft		
F-5A	10	
Transport		
C-130B	3	
C212	2	
CN235	2	
King Air 200	1	
Combat helicopter		
AS350	10	
Bell 412	6	
Training aircraft/helicopters		
F-5D	3	
PC-7 Mk II	5	

BRAZIL

BRAZILIAN AIR FORCE

Type	Active	Ordered
Combat aircraft		
AMX-A/T	47	
EMB-314 (A-29)	31	
F-5EM	43	
Gripen E		28+72*
Special mission		
C-130E (SAR)	1	
C295 (SAR)	2	3
EMB-110 (Calibration)	6	
EMB-110 (MPA)	11	
EMB-110 (Recce)	4	
ERJ-145 (AEW)	5	
ERJ-145 (Recce)	3	
Hawker 800 (Calibration)	4	
Learjet 35 (Recce)	6	
Legacy 500 (Calibration)		6
P-3AM (MPA)	8	
Tanker		
767 MMTT		3
KC-130H/M	2	
Transport		
C-130E/H/M	12	
C295	10	9*
Cessna 208	32	
EMB-110	50	
EMB-120	20	
ERJ-145	6	
KC-390		28
Combat helicopter		
AS332	5	
AS350	26	
AS355	4	
Bell 205	2	
Bell 206	1	
H225M	5	11
Mi-35	12	
S-70/UH-60L/M	16	3*
UH-1H	22	
Training aircraft/helicopters		
AMX-T	8	
EMB-312	104	
EMB-314	61	
F-5FM	3	
Gripen F		8
P-3AM	1	

BRAZILIAN ARMY

Type	Active	Ordered
Combat helicopter		
AS532	9	
AS550	33	
AS565	33	
CH-47F		8*
H225M	5	11
S-70/UH-60M	3	3*

BRAZILIAN NAVY

Type	Active	Ordered
Combat aircraft		
A-4K	3	
Tanker		
C-1/KC-2		4
Combat helicopter		
AS332	5	
AS350	19	
AS355	9	
Bell 206	17	
H225M	7	9
Lynx 21	12	
S-70	6	2
Training aircraft/helicopters		
TA-4KU	1	

BRUNEI

ROYAL BRUNEI AIR FORCE

Type	Active	Ordered
Transport		
C-130J		1*
CN235	1	
Combat helicopter		
Bell 214	1	
BO105	6	
S-70i	12	
Training aircraft/helicopters		
Bell 206	3	
PC-7 Mk II	4	

BULGARIA

BULGARIAN AIR FORCE

Type	Active	Ordered
Combat aircraft		
MiG-21	4	
MiG-29	15	
Su-25	12	
Special mission		
An-30 (Recce)	1	
Transport		
C-27J	3	
Combat helicopter		
AS532	12	2*
Bell 206	2	
Mi-17	4	
Training aircraft/helicopters		
Bell 206	4	2
L-39	3	
PC-9	5	

BULGARIAN NAVY

Type	Active	Ordered
Combat helicopter		
AS565	3	

BURKINA FASO

BURKINA FASO AIR FORCE

Type	Active	Ordered
Combat aircraft		
EMB-314	3	
Special mission		
AT-802 (Firefighting)	1	
Transport		
CN235	1	
HS 748	1	
King Air 200	1	
Combat helicopter		
AS350	1	
Mi-8	3	
Mi-35	2	
Training aircraft/helicopters		
SF-260	4	

BURUNDI

BURUNDI NATIONAL ARMY

Type	Active	Ordered
Combat helicopter		
Mi-24	3	
SA316	3	
SA342	6	
Training aircraft/helicopters		
SF-260	5	

CAMBODIA

ROYAL CAMBODIAN AIR FORCE

Type	Active	Ordered
Transport		
BN-2	1	
MA60	2	
Y-12	2	
Combat helicopter		
AS350	1	
AS355	1	
Mi-8/17	5	
Z-9	9	

CAMEROON

CAMEROON AIR FORCE

Type	Active	Ordered
Transport		
Arava	1	
C-130H	3	
CN235	1	
MA60	1	
Combat helicopter		
Bell 206	1	
Bell 412	1	
Mi-17	2	3
SA318	1	
SA330	2	
SA342	3	
Z-9	1	2
Training aircraft/helicopters		
Alpha Jet	5	
Impala	5	
Magister	6	

CANADA

ROYAL CANADIAN AIR FORCE

Type	Active	Ordered
Combat aircraft		
F/A-18A	64	
F-35A		65*
Special mission		
DHC-5 (SAR)	6	
P-3 (CP-140) (MPA)	17	
Tanker		
A310	2	
KC-130H	4	
Transport		
A310	3	
C-17	5	
C-130E/H	9	
C-130J	17	
DHC-6	4	
King Air 200	2	
Combat helicopter		
AW101 (SAR)	14	
Bell 412	88	
CH-47F	15	
S-61/SH-3A	26	
S-92	11	16
Training aircraft/helicopters		
Bell 206 (Allied Wings)	12	
Bell 412 (Allied Wings)	9	
CT-114	27	
Dash 8	4	
F/A-18B	26	
G120A (Allied Wings)	13	
Hawk 115 (NFTC)	16	
King Air 90 (Allied Wings)	7	
T-6A (NFTC)	25	

CENTRAL AFRICAN REPUBLIC

CENTRAL AFRICAN REPUBLIC AIR FORCE

Type	Active	Ordered
Transport		
BN-2	2	
Combat helicopter		
AS350/550	2	

CHAD

CHAD AIR FORCE

Type	Active	Ordered

The key players in aviation rely on us for the most trusted, reliable and timely fleet data, intelligence and insight when they need it most.

Introducing

Flightglobal Fleets Analyzer

One simplified, online platform designed with flexibility and built upon an unmatched level of quality data.

Find the next deal in aviation and quickly access the most comprehensive view of the global fleet anytime, anywhere.

Request your trial today.

Visit **flightglobal.com/fleetsanalyzer**

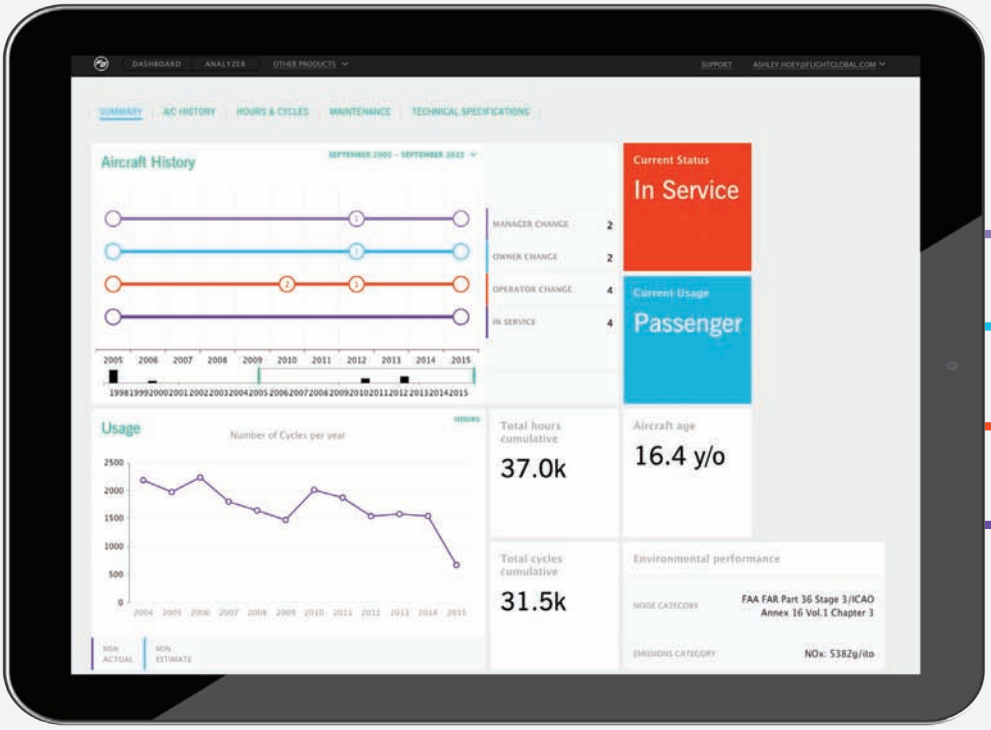

Illustration shows conceptual data only

Flightglobal
Fleets Analyzer

Rex Shutterstock

The Bulgarian navy's AS565 rotorcraft took part in a multinational NATO maritime exercise in the Black Sea during July 2015

Combat aircraft		
MiG-29	1	2
Su-25	8	
Transport		
An-26	3	
C-27J	2	
C-130H	1	
Combat helicopter		
AS550	6	
Mi-8/17/171	6	
Mi-24	5	
SE3160	2	
Training aircraft/helicopters		
PC-7	1	
PC-9	1	
SF-260	1	

CHILE

CHILEAN AIR FORCE

Type	Active	Ordered
Combat aircraft		
F-5E	9	
F-16A/C	35	
Special mission		
707 (AEW)	1	
Learjet 35 (Survey)	2	
Tanker		
KC-135E	3	
Transport		
737	1	
C-130B/H/R	4	
C212	3	
Citation CJ1	4	
DHC-6	12	
KC-390		6*
Combat helicopter		
Bell 412	15	
UH-1H	15	
Training aircraft/helicopters		
Bell 206	4	
EMB-314	12	
F-5F	2	
F-16B/D	11	
SR22	4	
T-35	32	

CHILEAN ARMY

Type	Active	Ordered
Transport		
C212	2	
Cessna 208	3	
CN235	1	
Combat helicopter		
AS350	5	
AS532	9	2+12*
MD530	9	
SA330	3	

CHILEAN NAVY

Type	Active	Ordered
Special mission		
C295 (MPA)	3	4*
EMB-110 (MPA)	5	
P-3A (MPA)	3	
Tecnam P68 (MPA)		7
Transport		
C295		1*
Combat helicopter		
AS332/532	8	
AS365	6	
BO105	4	
Training aircraft/helicopters		
Bell 206	6	
PC-7	7	

CHINA

PEOPLE'S LIBERATION ARMY AIR FORCE

Type	Active	Ordered
Combat aircraft		
H-6	120	
J-7	388	
J-8	96	
J-10	240	
J-11/Su-27/30/35	272	24*
JH-7	71	
Q-5	118	
Special mission		
737 (MPA)	2	
An-30 (EW)	4	
Challenger 870 (Recce)	5	
Il-76 (A50I) (AEW)	1	
Il-76 (KJ-2000) (AEW)	4	
Tu-154 (EW)	3	
Y-8 (EW)	17	
Y-8 (KJ-200) (AEW)	7	
Tanker		
Il-78	2	
Transport		
Il-76	17	
MA60	9	
Tu-154	6	
Y-7	43	
Y-8	60	
Y-9	7	
Combat helicopter		
Mi-17/171	16	
Z-8	34	
Z-9	20	
Training aircraft/helicopters		
JJ-7	35	
JL-8	170	
Y-7	13	

PEOPLE'S LIBERATION ARMY GROUND FORCE

Type	Active	Ordered
Transport		
Y-7	7	
Y-8	3	
Combat helicopter		
Mi-17/171	237	
S-70	23	
Z-8	51	
Z-9	92	
Z-10	95	24
Z-11	46	
Z-19	105	15
Training aircraft/helicopters		
AS350	1	
H120	93	57

PEOPLE'S LIBERATION ARMY NAVAL FORCE

Type	Active	Ordered
Combat aircraft		
H-6	30	
J-7	30	
J-8	47	
J-10	25	
J-15/Su-30/33	27	50*
JH-7	34	
Q-5	30	
Special mission		
Ka-31 (AEW)	9	
SH-5 (SAR)	3	
Y-7 (SAR)	1	
Y-8 (EW, Recce)	13	
Y-8 (KJ-200) (AEW)	8	
Z-18 (AEW)	1	
Transport		
Y-7	17	
Y-8	12	
Combat helicopter		
AS365/565	6	
Ka-27	1	
Ka-28	17	
Z-8	27	
Z-9	29	
Z-18	2	
Training aircraft/helicopters		
JJ-6	14	
JL-8	11	
JL-9	2	
Mi-8	8	
Y-7	5	

COLOMBIA

COLOMBIAN AIR FORCE

Type	Active	Ordered
Combat aircraft		
A-37	7	
BT-67	6	
EMB-314	24	
Kfir	19	
Special mission		
Cessna 208 (Recce)	6	
Citation Ultra (MPA)	5	
King Air 300/350 (EW)	4	
Metro IV (EW)	1	
Turbo Commander (MPA)	2	
Tanker		
767 MMTT	1	
Transport		
727	2	
737	2	
Arava	1	

C-130B/H	6	
C212	4	
C295/CN235	8	
Cessna 208	10	
EMB-110	2	
KC-390		12*
King Air 90/350	8	
PA-31T	1	
Turbo Commander	1	
Combat helicopter		
Bell 205	2	
Bell 206	12	
Bell 212	10	
MD500/530	6	
S-70/AH/MH/UH-60L	24	
UH-1H	47	
Training aircraft/helicopters		
EMB-312	14	
Lancair T90	25	
T-37	17	
COLOMBIAN ARMY		
Type	**Active**	**Ordered**
Special mission		
King Air 200 (EW)	3	
Transport		
An-32	2	
C212	2	
Cessna 208	8	
King Air 90/200/350	4	
Turbo Commander	3	
Combat helicopter		
Mi-17	21	
S-70i/UH-60L	55	
UH-1H/N	44	
COLOMBIAN NAVY		
Type	**Active**	**Ordered**
Special mission		
CN235 (MPA)	3	
Transport		
C212	1	
Cessna 208	3	
King Air 350	1	
Combat helicopter		
AS555	2	
Bell 212/412	8	
BK117	1	
BO105	2	
Mi-8	1	
UH-1N	6	
CONGO		
CONGOLESE AIR FORCE		
Type	**Active**	**Ordered**
Combat aircraft		
Mirage F1	2	
Transport		
An-32	2	
CN235	1	
Combat helicopter		
Mi-8/17	6	
Mi-24	3	
CONGOLESE NAVY		
Type	**Active**	**Ordered**
Combat helicopter		
Mi-14	1	
CONGO (DEMOCRATIC REPUBLIC)		
DEMOCRATIC REPUBLIC OF CONGO AIR FORCE		
Type	**Active**	**Ordered**
Combat aircraft		
MiG-23	2	
Su-25	4	
Transport		
727	2	
An-12	5	
An-26	2	
Combat helicopter		
Mi-2	2	
Mi-8/17	4	
Mi-24	8	
Mi-26	1	
SA316	2	
SA330	10	
CROATIA		
CROATIAN AIR FORCE		
Type	**Active**	**Ordered**
Combat aircraft		
MiG-21	12	
Special mission		
AT-802 (Firefighting)	6	
CL-415 (Firefighting)	6	
PC-9 (EW)	3	
Combat helicopter		
Mi-8/17/171	23	
Training aircraft/helicopters		
Bell 206	8	
PC-9	10	
CUBA		
CUBAN REVOLUTIONARY AIR FORCE		
Type	**Active**	**Ordered**
Combat aircraft		
MiG-21	12	
MiG-23	24	
MiG-29	3	
Transport		
An-26	2	
Combat helicopter		
Mi-8/17	10	
Mi-35	4	
Training aircraft/helicopters		
L-39	25	
CYPRUS		
CYPRUS NATIONAL GUARD		
Type	**Active**	**Ordered**
Transport		
BN-2	1	
Combat helicopter		
AW139	3	
Mi-35	11	
SA340	4	
CZECH REPUBLIC		
CZECH AIR FORCE		
Type	**Active**	**Ordered**
Combat aircraft		
Gripen C	12	
L-159A	19	
Transport		
C295	4	
KC-390		2*
L-410	7	
Yak-40	1	
Combat helicopter		
Mi-2	3	
Mi-17/171	27	
Mi-24/35	17	
W-3	10	
Training aircraft/helicopters		
Gripen D	2	
L-39	8	
L-159T	4	
DENMARK		
ROYAL DANISH AIR FORCE		
Type	**Active**	**Ordered**
Combat aircraft		
F-16A	35	
F-35A		30*
Special mission		
Challenger 604 (MPA)	3	
Transport		
C-130J	4	
Combat helicopter		
AS550	12	
AW101	13	
Lynx 90	7	
S-70/MH-60R		9
Training aircraft/helicopters		
F-16B	10	
DJIBOUTI		
DJIBOUTI AIR FORCE		
Type	**Active**	**Ordered**
Transport		
Cessna 208	1	
L-410	1	
MA60	1	
Shorts 330		2*
Combat helicopter		
AS355	1	
Mi-8	2	
Mi-24	2	
DOMINICAN REPUBLIC		
DOMINICAN REPUBLIC AIR FORCE		
Type	**Active**	**Ordered**
Combat aircraft		
EMB-314	8	
Transport		
C212	3	
Turbo Commander	1	
Combat helicopter		
Bell 412		2
OH-58	12	
UH-1H	11	
Training aircraft/helicopters		
Schweizer 333	2	
T-35	4	

Egypt became the first export recipient of the Dassault Rafale

Anthony Pecchi/Dassault

DOMINICAN REPUBLIC ARMY		
Type	Active	Ordered
Combat helicopter		
OH-58	8	
Training aircraft/helicopters		
R22	4	
R44	3	

ECUADOR

ECUADORIAN AIR FORCE		
Type	Active	Ordered
Combat aircraft		
Cheetah C	10	
Transport		
727	1	
737	1	
C-130B/H/L-100	3	
C295	3	
DHC-6	3	
King Air 350	1	
Training aircraft/helicopters		
Bell 206	8	
DA20	11	
EMB-314	17	
T-34	9	

ECUADORIAN ARMY AVIATION		
Type	Active	Ordered
Transport		
Arava	3	
C212	1	
Citation II	1	
CN235	2	
King Air 200	1	
Combat helicopter		
AS332	3	
AS350/550	3	
H125	6	1
Mi-171	8	
SA315	2	
SA330	1	
SA342	9	

ECUADORIAN NAVY		
Type	Active	Ordered
Special mission		
CN235 (MPA)	2	
King Air 200 (MPA)	4	
Transport		
King Air 300/350	2	
Combat helicopter		
Bell 206	4	
Bell 430	3	
Training aircraft/helicopters		
Bell 206	1	
T-35	3	

EGYPT

EGYPTIAN AIR FORCE		
Type	Active	Ordered
Combat aircraft		
Alpha Jet	15	
F-4E	34	
F-7	60	
F-16A/C	170	
MiG-21	54	
MiG-29		46*
Mirage 5E2/SDE/SDR	76	
Mirage 2000EM	15	
Rafale D/E	3	21
Special mission		
Beech 1900 (Calibration)	2	
Beech 1900 (EW, Recce)	4	
E-2C (AEW)	7	
Transport		
An-74	3	
Beech 1900	4	
C-130H	21	
C295	14	5
DHC-5	8	
King Air 200	1	
Combat helicopter		
AH-64D	46	
AW109	3	
AW139	2	
CH-47D	19	6*
Mi-8/17	60	
S-70/UH-60M	2	4*
SA342	90	
Sea King	23	
SH-2G	10	
Training aircraft/helicopters		
Alpha Jet	30	
EMB-312	54	
F-16B/D	50	
G115	74	
K-8	120	
L-39/59	49	
Mirage 5SDD	6	
Mirage 2000BM	4	

EL SALVADOR

SALVADORAN AIR FORCE		
Type	Active	Ordered
Combat aircraft		
A-37	15	
Transport		
Arava	3	
BT-67	1	
Combat helicopter		
Bell 412	4	
MD500	8	
Schweizer 269	5	
UH-1H/M	13	
Training aircraft/helicopters		
T-35	3	

EQUATORIAL GUINEA

EQUATORIAL GUINEA AIR FORCE		
Type	Active	Ordered
Combat aircraft		
Su-25	4	
Transport		
An-72	1	
Combat helicopter		
Ka-29	1	
Mi-24	7	
Mi-26	1	
Training aircraft/helicopters		
L-39	2	

ERITREA

ERITREAN AIR FORCE		
Type	Active	Ordered
Combat aircraft		
MiG-29	5	
Su-27	2	
Transport		
King Air 200	1	
Y-12	4	
Combat helicopter		
Bell 412	3	
Mi-17	4	
Mi-24	6	
Training aircraft/helicopters		
M-290TP	8	
MB-339	5	

ESTONIA

ESTONIAN AIR FORCE		
Type	Active	Ordered
Transport		
Shorts 330		2*
Training aircraft/helicopters		
L-39	2	
R44	4	

ETHIOPIA

ETHIOPIAN AIR FORCE		
Type	Active	Ordered
Combat aircraft		
MiG-23	10	
Su-27	14	
Transport		
757	1	
An-12	3	
An-32	1	
C-130B/E	2	
Combat helicopter		
Mi-8/17	14	
Mi-24/35	8	
SA316	3	
Training aircraft/helicopters		
L-39	10	
SF-260	4	

ETHIOPIAN ARMY AVIATION		
Type	Active	Ordered
Transport		
DHC-6	2	
Combat helicopter		
UH-1H	8	

FINLAND

FINNISH AIR FORCE		
Type	Active	Ordered
Combat aircraft		
F-18C	54	
Special mission		
C295 (EW)	1	
F27 (EW)	1	
Transport		
C295	2	4*
Learjet 35	3	
PC-12NG	6	
Training aircraft/helicopters		
F-18D	7	
Hawk 51/A/66	45	
M-290TP	9	

FINNISH ARMY		
Type	Active	Ordered
Combat helicopter		
MD500	2	
NH90 (TTH)	20	
Training aircraft/helicopters		
MD500	5	

FRANCE

FRENCH AIR FORCE		
Type	Active	Ordered
Combat aircraft		
Mirage 2000C	25	
Mirage 2000D	64	
Mirage 2000N	24	
Mirage 2000-5	24	
Rafale B/C	89	35+96*
Special mission		
707 (E-3F) (AEW)	4	
C160 (ELINT)	2	
Tanker		
A330 MRTT		1+11*
C/KC-135	14	
KC-130J		2*
Transport		
A310	3	
A400M	7	43
C-130H	14	
C-130J		2*
C160	36	
CN235	27	
DHC-6	5	
TBM 700	15	
Combat helicopter		
AS332	6	
AS550	1	
AS555	40	
H225M	11	
SA330	27	
Training aircraft/helicopters		
Alpha Jet	92	
EMB-121	22	
G120 (Airbus Defence & Space)	18	
Mirage 2000B	5	
SR20 (Airbus Defence & Space)	13	
SR22 (Airbus Defence & Space)	7	
TBM 700	33	

FRENCH ARMY		
Type	Active	Ordered
Transport		
PC-6	5	
TBM 700	8	
Combat helicopter		

Mission success under any conditions. With our system upgrades.

RUAG Schweiz AG | **RUAG Aviation**
Military Aviation | 6032 Emmen | Switzerland
Phone +41 41 268 41 11 | military.aviation@ruag.com
www.ruag.com/aviation

Together ahead. RUAG

AS532	25	
H225M	8	
NH90 (TTH)	15	53
SA330	89	
SA341/342	181	
Tiger	48	31
Training aircraft/helicopters		
AS555	17	
H120 (Helidax)	37	
SA330	1	
SA341/342	18	
FRENCH NAVY		
Type	**Active**	**Ordered**
Combat aircraft		
Rafale M	30	6+10*
Super Etendard	28	
Special mission		
ATL-2 (MPA)	22	
E-2C (AEW)	3	
Falcon 20/200 (MPA)	5	
Falcon 50 (MPA)	6	
Transport		
EMB-121	10	
Falcon 10	6	
Combat helicopter		
AS365/565	27	
H225M	2	
Lynx HAS2/4	21	
NH90 (NFH)	15	12
SA316/319/SE3160	22	
Training aircraft/helicopters		
Jetstream 41	2	
SR22 (Airbus Defence & Space)	3	
GABON		
GABON AIR FORCE		
Type	**Active**	**Ordered**
Combat aircraft		
Mirage 5G	3	
Mirage F1	6	
Transport		
C-130H	1	
CN235	1	
Combat helicopter		
AS332	1	
AS350	1	
EC135	2	
H120	2	
SA319	2	
SA330	5	
SA342	3	
Training aircraft/helicopters		
Mirage 5DG	2	
T-34	4	
GAMBIA		
GAMBIAN AIR FORCE		
Type	**Active**	**Ordered**
Combat aircraft		
Su-25	1	
Transport		
AT-802	2	
GEORGIA		
GEORGIAN LAND FORCES		
Type	**Active**	**Ordered**
Combat aircraft		
Su-25	11	
Transport		
An-28	2	
Combat helicopter		
Mi-8/171	15	
Mi-14	2	
Mi-24	9	
UH-1H	12	
Training aircraft/helicopters		
L-29	4	
L-39	4	
ABKHAZIAN AIR FORCE		
Type	**Active**	**Ordered**
Combat helicopter		
Mi-8	1	
Mi-24	2	

Hindustan Aeronautics

India's armed forces plan to acquire 179 of the indigenous light combat helicopter

Training aircraft/helicopters		
L-39	5	
GERMANY		
GERMAN AIR FORCE		
Type	**Active**	**Ordered**
Combat aircraft		
Eurofighter	82	20
Tornado IDS	87	
Special mission		
Tornado ECR (EW)	28	
Tanker		
A310	4	
Transport		
A310	1	
A400M	1	52
C160	67	
Combat helicopter		
CH-53G	81	
H145M		15
Training aircraft/helicopters		
Eurofighter	23	7
G120 (Lufthansa)	7	
Tornado IDS	7	
GERMAN ARMY		
Type	**Active**	**Ordered**
Combat helicopter		
BO105	39	
NH90 (TTH)	38	34
SE313	1	
Tiger	44	11
UH-1D	115	
Training aircraft/helicopters		
EC135	14	
GERMAN NAVY		
Type	**Active**	**Ordered**
Special mission		
Dornier 228/NG (MPA/Recce)	2	
P-3C (MPA)	8	
Combat helicopter		
Lynx 88	6	
NH90 (NFH)		18
Sea King	21	
GHANA		
GHANA AIR FORCE		
Type	**Active**	**Ordered**
Special mission		
DA42 (Recce)	2	
Transport		
C295	2	
F27	1	
Y-12		2*
Combat helicopter		
AW109	2	
Bell 412	1	
Mi-8/17	7	6

Mi-35		4*
Z-9		4
Training aircraft/helicopters		
DA42	1	
EMB-314		5*
K-8	4	
GREECE		
HELLENIC AIR FORCE		
Type	**Active**	**Ordered**
Combat aircraft		
F/RF-4E	49	
F-16C	115	
Mirage 2000EG	17	
Mirage 2000-5/Mk II	25	
Special mission		
C-130H (EW)	2	
CL-215 (Firefighting)	12	
CL-415 (Firefighting)	6	
CL-415 (SAR)	1	
ERJ-145 (AEW)	4	
Transport		
C-27J	8	
C-130B/H	12	
Combat helicopter		
AS332	12	
Bell 205	12	
Training aircraft/helicopters		
F-16D	40	
Mirage 2000BG	2	
T-2C/E	40	
T-6A	42	
HELLENIC ARMY AVIATION		
Type	**Active**	**Ordered**
Special mission		
King Air 200 (Survey)	2	
Combat helicopter		
AH-64A/D	29	
Bell 205	27	
Bell 206	11	
CH-47D	15	
NH90 (TTH)	11	9+14*
UH-1H	69	
Training aircraft/helicopters		
Schweizer 269	19	
HELLENIC NAVY		
Type	**Active**	**Ordered**
Combat helicopter		
Bell 212	8	
S-70	11	
GUATEMALA		
GUATEMALAN AIR FORCE		
Type	**Active**	**Ordered**
Combat aircraft		
A-37	3	
PC-7	1	

Transport		
Arava	1	
BT-67	3	
Cessna 208	1	
F27	1	
King Air 90/200	2	
Combat helicopter		
Bell 205	1	
Bell 206	1	
Bell 212/412	3	
UH-1H	14	
Training aircraft/helicopters		
T-35	4	

GUINEA

GUINEA AIR FORCE

Type	Active	Ordered
Combat aircraft		
MiG-21	3	
Combat helicopter		
AS350	1	
Mi-17	2	
Mi-24/35	3	
SA330	1	
SA342	1	

GUYANA

GUYANA DEFENCE FORCE

Type	Active	Ordered
Transport		
Skyvan	1	
Y-12	1	
Combat helicopter		
Bell 206	2	
Bell 412	1	

HONDURAS

HONDURAN AIR FORCE

Type	Active	Ordered
Combat aircraft		
A-37	9	
EMB-314		2*
F-5E	3	
Special mission		
King Air 200 (MPA)	1	
Transport		
Arava	1	
C-130A	1	
Cessna 208	1	1
L-410	3	1
Turbo Commander	2	
Combat helicopter		
AS350	1	
Bell 412	3	
UH-1H	5	
Training aircraft/helicopters		
EMB-312	3	3*
F-5F	1	

HUNGARY

HUNGARIAN AIR FORCE

Type	Active	Ordered
Combat aircraft		
Gripen C	11	
Transport		
An-26	4	
Combat helicopter		
Mi-8/17	14	
Training aircraft/helicopters		
Gripen D	1	

INDIA

INDIAN AIR FORCE

Type	Active	Ordered
Combat aircraft		
Jaguar M/S	130	
MiG-21	245	
MiG-27	85	
MiG-29	66	
Mirage 2000H/I	40	
Rafale B/C		36*
Su-30MKI	200	53
T-50 (Sukhoi)		144*
Tejas LCA	1	39+40*
Special mission		
707 (Recce)	1	
A330 (AEW)		2*
ERJ-145 (AEW)		1
G100 Astra (Recce)	2	
Global 5000 (ELINT)	2	
Gulfstream III (EW)	3	
Il-76 (AEW)	3	2
Tanker		
A330 MRTT		6*
Il-78	7	
Transport		
An-32	100	
C-17	10	
C-130J	5	6+1*
C295		56*
Dornier 228	40	14
HS 748	58	
Il-76	16	
Medium Transport Aircraft		45*
Combat helicopter		
AH-64E		22
CH-47F		15+7*
Dhruv ALH	62	49
Ka-226		64*
Light Combat Helicopter		65
Mi-8/17	250	6+48*
Mi-24/35	19	
Mi-26	3	
SA315	15	1
SA316/319	77	
Training aircraft/helicopters		
Hawk 132	89	15+20*
HJT-16 Kiran	81	
Jaguar T	30	
Mirage 2000TH/TI	9	
PC-7 Mk II	75	38*
Saras		15

INDIAN ARMY AVIATION

Type	Active	Ordered
Combat helicopter		
AH-64E		11*
Dhruv ALH	100	124
Ka-226		133*
Light Combat Helicopter		114
SA315	28	18
SA316	4	

INDIAN NAVY

Type	Active	Ordered
Combat aircraft		
MiG-29	33	12
Sea Harrier FRS51	9	
Special mission		
737 (P-8I) (MPA)	8	16*
BN-2 (MPA)	6	
Dornier 228 (MPA)	25	12*
Il-18 (MPA)	4	
Ka-31 (AEW)	14	
Tu-142 (MPA)	8	
Transport		
BN-2	1	
Saras		15
US-2		12*
Combat helicopter		
Dhruv ALH	8	16
Ka-28	14	4
S-61/H/UH-3H	8	
S-70		24*
SA316/319	33	8
Sea King 42	25	
Training aircraft/helicopters		
Harrier T4/60	3	
Hawk 132	11	6
HJT-16 Kiran	20	

INDONESIA

INDONESIAN AIR FORCE

Type	Active	Ordered
Combat aircraft		
EMB-314	8	8
F-5E	6	
F-16A/C	13	12
Hawk 209	15	
Su-27/30	16	
Special mission		
737 (MPA)	3	
CN235 (MPA)	1	2
Transport		
C-130H/L-100	18	
C212	8	5*
C295/CN235	14	1
F27	3	
PC-6	2	
Combat helicopter		
AS332	9	
BO105	4	
H225M		5+10*
SA330	11	
Training aircraft/helicopters		
F-5F	3	
F-16B/D	5	3
G120TP	18	
H120	10	
Hawk 109	5	
KT-1/B	14	2
SF-260	18	
T-34	15	
T-50	16	

INDONESIAN ARMY

Type	Active	Ordered
Transport		
BN-2	1	
C212	6	
Premier I	1	
Turbo Commander	1	
Combat helicopter		
AH-64E		8
AS355		6
AS550	1	5
Bell 205	11	
Bell 412	41	
BO105	20	
Mi-17	11	6
Mi-35	5	
SA316	7	
Schweizer 269	14	
Training aircraft/helicopters		
H120	2	

INDONESIAN NAVY

Type	Active	Ordered
Special mission		
C212 (MPA)	6	
CN235 (MPA)	3	2+3*
Nomad 22/24 (MPA)	29	
Transport		
C212	9	1
Nomad 22	1	
Combat helicopter		
AS332	1	
AS565		11
Bell 412	3	
BO105	8	
H120	2	
Training aircraft/helicopters		
H120	2	

IRAN

ISLAMIC REPUBLIC OF IRAN AIR FORCE

Type	Active	Ordered
Combat aircraft		
F-4D/E/RF-4E	42	
F-5E/Saegheh	25	
F-7	17	
F-14A	24	
MiG-29	20	
Mirage F1EQ	9	
Su-24	24	
Special mission		
707 (EW)	1	
P-3F (MPA)	5	
Tanker		
707	3	
747	3	

Transport		
707	1	
747	2	
C-130E/H	31	
F27	10	
Il-76	5	
PC-6	13	
Combat helicopter		
Bell 206	2	
Bell 212	2	
Training aircraft/helicopters		
Bell 206	1	
F-5B/F	21	
FT-7	4	
Mirage F1BQ	4	
PC-7	35	
ISLAMIC REPUBLIC OF IRAN ARMY		
Type	**Active**	**Ordered**
Transport		
F27	2	
Turbo Commander	1	
Combat helicopter		
AH-1J	12	
Bell 206	3	
Bell 214	22	
CH-47C	40	
ISLAMIC REPUBLIC OF IRAN NAVY		
Type	**Active**	**Ordered**
Special mission		
F27 (MPA)	2	
Falcon 20 (MPA)	1	
Transport		
F27	1	
Combat helicopter		
Bell 212	8	
Mi-171	5	
RH-53D	6	
S-61/ASH-3D	8	
IRANIAN REVOLUTIONARY GUARD		
Type	**Active**	**Ordered**
Combat aircraft		
Su-25	9	
Transport		
An-74	9	
Falcon 20	2	
Il-76	2	
Y-12	8	
Combat helicopter		
Mi-171	19	
Training aircraft/helicopters		
EMB-312	15	
IRAQ		
IRAQI AIR FORCE		
Type	**Active**	**Ordered**
Combat aircraft		
AT-6C		24*
Cessna AC-208	3	
F-16C/IQ	4	19
L-159A	2	13
Su-25	9	
Special mission		
Cessna RC-208 (Recce)	3	
CH2000 (Recce)	8	
King Air 350 (Recce)	5	2
SB7L-360 (Recce)	2	
Transport		
An-32	6	
An-178		1
C-130E	3	
C-130J	6	
DHC-6	2	
King Air 350	1	
PC-12	4	
Combat helicopter		
Bell 412		12*
SA342	6	
Training aircraft/helicopters		
Bell 206	10	
Cessna 208	3	
F-16D/IQ	5	7
L-159T		2*
Lasta 95	20	
T-6A	15	
T-50		24
IRAQI ARMY AVIATION		
Type	**Active**	**Ordered**
Transport		
An-178		2
Combat helicopter		
Bell 407	25	
EC635	24	1
Mi-8/171	42	
Mi-28	11	4+21*
Mi-35	14	12+12*
OH-58	8	
UH-1H	15	
Training aircraft/helicopters		
Bell 407	3	
OH-58	1	
IRELAND		
IRISH AIR CORPS		
Type	**Active**	**Ordered**
Special mission		
BN-2 (Recce)	1	
CN235 (MPA)	2	
Combat helicopter		
AW139	6	
EC135	2	
Training aircraft/helicopters		
PC-9	7	
ISRAEL		
ISRAEL AIR AND SPACE FORCE		
Type	**Active**	**Ordered**
Combat aircraft		
F-15A/C/I	67	
F-16C	77	
F-16I	99	
F-35A		9+41*
Special mission		
707 (AEW)	1	
1124 Westwind (MPA)	3	
AT-802 (Firefighting)	7	6
Gulfstream G550 (AEW)	2	3*
Gulfstream G550 (SIGINT)	3	
King Air 200 (Recce)	25	
Tanker		
707	9	
KC-130H	4	
Transport		
C-130E/H	12	
C-130J	2	2+5*
King Air 200	2	
Combat helicopter		
AH-64A/D	48	
AS565	5	
Bell 206	1	
CH-53	23	
S-70/UH-60A	48	
Training aircraft/helicopters		
A-4N/TA-4H/J	50	
F-15B/D	16	
F-16A/B/D	111	
G120 (Elbit Systems)	17	
King Air 200	2	
M-346 Lavi (TOR Systems)	11	19
OH-58	18	
T-6A	20	
ITALY		
ITALIAN AIR FORCE		
Type	**Active**	**Ordered**
Combat aircraft		
AMX	41	
Eurofighter	62	19
F-35A/B		8+67*
Tornado IDS	49	
Special mission		
ATL-1 (MPA)	4	
Gulfstream III (Recce)	1	
Gulfstream G550 (AEW)		2
P166 (Survey)	3	
Tornado ECR (EW)	19	
Tanker		
KC-130J	3	
KC-767	4	
Transport		
C-27J	11	
C-130J	16	
P180	17	
Combat helicopter		
AW101	2	10+3*
AW139	14	
Bell 212	32	
MD500	2	
Training aircraft/helicopters		
AMX-T	11	
AW139	1	
Eurofighter	12	2
M-345		30*
M-346	5	4+6*
MB-339	72	
MD500	44	
Tornado IDS	8	
ITALIAN ARMY		
Type	**Active**	**Ordered**
Transport		
Dornier 228	3	
P180	3	
Combat helicopter		
AW109	15	
AW129	59	
Bell 205	60	
Bell 206	32	
Bell 212/412	30	
CH-47F	20	10+4*
NH90 (TTH)	30	29
ITALIAN NAVY		
Type	**Active**	**Ordered**
Combat aircraft		
AV-8B+	14	
F-35B		15*
Special mission		
AW101 (AEW)	4	
Transport		
P180	3	
Combat helicopter		
AW101	15	
Bell 212	38	
NH90 (NFH)	17	29
S-61/ASH-3D/H	7	
Training aircraft/helicopters		
TAV-8B	2	
IVORY COAST		
IVORY COAST AIR FORCE		
Type	**Active**	**Ordered**
Combat helicopter		
AS365	2	
SA316/319	2	
SA330	1	
JAMAICA		
JAMAICA DEFENCE FORCE		
Type	**Active**	**Ordered**
Combat helicopter		
Bell 206	2	
Bell 407	3	
Bell 412	2	
Training aircraft/helicopters		
DA40	2	
JAPAN		
JAPAN AIR SELF-DEFENCE FORCE		
Type	**Active**	**Ordered**
Combat aircraft		
F-2A	62	
F/RF-4EJ	71	
F-15J	154	
F-35A		6+36*
Special mission		
767 (AEW)	4	

C-1 (EW)	1	
E-2C/D (AEW)	13	1+3*
Hawker 800 (Calibration)	3	
Hawker 800 (SAR)	27	
YS-11 (Calibration)	4	
YS-11 (EW)	3	
Tanker		
KC-130H	1	
KC-767/KC-46A	4	3*
Transport		
C-1	25	
C-2		20
C-130H	15	
Gulfstream IV	5	
YS-11	2	
Combat helicopter		
CH-47J	16	
S-70/UH-60J	35	4+36*
Training aircraft/helicopters		
Beechjet 400	13	
F-2B	16	
F-15DJ	45	
T-3	48	
T-4	201	
YS-11	3	
JAPAN GROUND SELF-DEFENCE FORCE		
Type	**Active**	**Ordered**
Transport		
King Air 350	7	
MU-2	4	
Combat helicopter		
AH-1S	71	
AH-64D	11	2
Bell 412 (UH-X)		150*
CH-47J/JA	61	5
MD500	100	
MV-22		5+12*
OH-1	37	112*
S-70/UH-60JA	36	1
UH-1J	130	
Training aircraft/helicopters		
Enstrom 480	30	
JAPAN MARITIME SELF-DEFENCE FORCE		
Type	**Active**	**Ordered**
Special mission		
EP-3 (EW)	4	
Learjet 36 (Recce)	4	
OP-3C (Recce)	4	
P-1 (MPA)	8	2+60*
P-3C (MPA)	78	
US-1 (SAR)	2	
US-2 (SAR)	4	
Transport		
C-130R	4	
King Air 90	5	
UP-3C/D	3	
Combat helicopter		
AW101	8	6
MH-53E	8	
S-70/SH/UH-60J/K	112	3+2*
Training aircraft/helicopters		
EC135	13	2*
King Air 90	27	
MD500	7	
T-3	41	
JORDAN		
ROYAL JORDANIAN AIR FORCE		
Type	**Active**	**Ordered**
Combat aircraft		
AT-802	6	
F-5E	34	
F-16A	34	15
Special mission		
AT-802 (Recce)		4
Transport		
An-28	1	
C-130E/H	7	
C212	1	
C295	2	

Gary Dawson/Rex Shutterstock

Japan's P-1 maritime patrol aircraft appeared at the Royal International Air Tattoo

Cessna 208	6	
Combat helicopter		
AH-1E/F	47	
AS332	10	
AS350	7	
EC635	9	
MD530/AH-6i	7	24*
S-70/UH-60L	10	
UH-1H	36	
Training aircraft/helicopters		
C-101	13	
F-5F	8	
F-16B	14	
PC-9		9
R44		8
T67M260	16	
JORDANIAN SPECIAL OPERATIONS COMMAND		
Type	**Active**	**Ordered**
Combat aircraft		
AC235	2	
KAZAKHSTAN		
KAZAKHSTAN AIR FORCE		
Type	**Active**	**Ordered**
Combat aircraft		
MiG-23	3	
MiG-27	12	
MiG-29	39	
MiG-31	32	
Su-24	25	
Su-25	14	
Su-27/30	17	32*
Transport		
An-12	1	
An-24/26	5	
An-72	2	
C295	4	4*
Tu-154	1	
Combat helicopter		
EC145	3	1+21*
H225M		20*
Mi-8/17	46	
Mi-24	18	
Mi-26	2	
Training aircraft/helicopters		
L-39	20	
Yak-130		4
KENYA		
KENYA AIR FORCE		
Type	**Active**	**Ordered**
Combat aircraft		
F-5E	17	
Special mission		
Cessna 208 (Recce)	1	
Transport		
Dash 8	3	
DHC-5	5	
Y-12	11	
Combat helicopter		
MD500	40	
Mi-171	2	
SA330	14	
Z-9	6	
Training aircraft/helicopters		
Bulldog	11	
F-5F	4	
G120A	6	6*
Tucano 51	12	
KUWAIT		
KUWAIT AIR FORCE		
Type	**Active**	**Ordered**
Combat aircraft		
Eurofighter		28*
F/A-18C	27	
Tanker		
KC-130J	3	5*
Transport		
C-17	2	
L-100	3	
Combat helicopter		
AH-64D	16	
AS332	4	
H225M		24*
S-92	2	
SA330	6	
SA342	14	
Training aircraft/helicopters		
F/A-18D	7	
Hawk 64	10	
Tucano 52	12	
KYRGYZSTAN		
KYRGYZ AIR FORCE		
Type	**Active**	**Ordered**
Combat helicopter		
Mi-8	4	
Mi-24	2	
LAOS		
LAO PEOPLE'S PEOPLE LIBERATION ARMY AIR FORCE		
Type	**Active**	**Ordered**
Transport		
An-26	1	
MA60	2	
Combat helicopter		
Ka-32	2	
Mi-17	3	

Mi-26	1	
UH-1H	4	
Z-9	4	
LATVIA		
LATVIAN AIR FORCE		
Type	**Active**	**Ordered**
Combat helicopter		
Mi-17	4	
LEBANON		
LEBANESE AIR FORCE		
Type	**Active**	**Ordered**
Combat aircraft		
Cessna AC-208	3	1
EMB-314		6
Hunter 70	3	
Combat helicopter		
S-61	3	
SA330	11	
SA342	7	
UH-1H	27	
Training aircraft/helicopters		
Bulldog	3	
Hunter 66	1	
R44	4	
LESOTHO		
LESOTHO DEFENCE FORCE		
Type	**Active**	**Ordered**
Transport		
C212	2	
Combat helicopter		
Bell 206	1	
Bell 412	3	
BO105	1	
EC135	1	
LIBYA		
LIBYAN AIR FORCE		
Type	**Active**	**Ordered**
Combat aircraft		
MiG-21	13	
MiG-23	4	
Mirage F1	2	
Su-22	1	
Special mission		
An-32 (Recce)	1	
Transport		
An-26	2	
An-72	1	

C-130H/L-100	3	
C-130J		2*
Combat helicopter		
AW139	1	
CH-47C	3	
Mi-2	4	
Mi-8/171	7	
Mi-14	4	
Mi-35	8	
Training aircraft/helicopters		
L-39	1	
LIBYA DAWN		
Type	**Active**	**Ordered**
Combat aircraft		
MiG-25	2	
LITHUANIA		
LITHUANIAN AIR FORCE		
Type	**Active**	**Ordered**
Combat aircraft		
L-39	1	
Transport		
C-27J	3	
L-410	1	
Combat helicopter		
AS365	1	2
Mi-8	3	
LUXEMBOURG		
LUXEMBOURG AIR FORCE		
Type	**Active**	**Ordered**
Transport		
A400M		1
MACEDONIA		
MACEDONIAN AIR FORCE		
Type	**Active**	**Ordered**
Training aircraft/helicopters		
Bell 206	4	
MACEDONIAN ARMY		
Type	**Active**	**Ordered**
Combat helicopter		
Mi-8/17	6	
Mi-24	4	
UH-1H	2	
MALAWI		
MALAWI ARMY AIR WING		
Type	**Active**	**Ordered**
Transport		
Dornier 228	3	

Combat helicopter		
AS350/550	2	
AS355	1	
AS532	1	
SA330	2	
MALAYSIA		
ROYAL MALAYSIAN AIR FORCE		
Type	**Active**	**Ordered**
Combat aircraft		
F/A-18D	8	
F/RF-5E	6	
Hawk 208	13	
MiG-29	10	
Su-30	18	
Special mission		
King Air 200 (MPA)	4	
Tanker		
KC-130H	4	
Transport		
A400M	1	3
C/PC-130H	10	
CN235	6	
Combat helicopter		
H225M	12	
S-61	27	
SA316	15	
Training aircraft/helicopters		
F-5F	3	
Hawk 108	6	
King Air 350	2	
MB-339	8	
PC-7/Mk II	49	12*
ROYAL MALAYSIAN ARMY AIR CORPS		
Type	**Active**	**Ordered**
Combat helicopter		
AW109	11	
S-61	2	
ROYAL MALAYSIAN NAVY		
Type	**Active**	**Ordered**
Combat helicopter		
AS555	6	
Super Lynx 100	6	
MALDIVES		
MALDIVES NATIONAL DEFENCE FORCE		
Type	**Active**	**Ordered**
Combat helicopter		
Dhruv ALH	2	

AirTeamImages

The Royal Malaysian Air Force's first A400M was flown alongside Hawk trainers and strike aircraft at the LIMA exhibition

MALI		
MALI AIR FORCE		
Type	**Active**	**Ordered**
Combat aircraft		
MiG-21	9	
Special mission		
F406 Caravan II (MPA)		3*
Transport		
BN-2	1	
Combat helicopter		
Mi-24	3	
Training aircraft/helicopters		
EMB-314		6
SF-260	2	

MALTA		
ARMED FORCES OF MALTA AIR WING		
Type	**Active**	**Ordered**
Special mission		
BN-2 (MPA)	1	
King Air 200 (MPA)	2	1
Combat helicopter		
AW139	2	1
SA316	3	

MAURITANIA		
MAURITANIAN AIR FORCE		
Type	**Active**	**Ordered**
Combat aircraft		
EMB-314	2	2
Special mission		
BN-2 (MPA)	3	
Cessna 208 (MPA)	2	1
PA-31T (MPA)	2	
Transport		
BT-67	1	
Cessna 441 Conquest II	1	
PC-6	1	
Y-12	1	
Combat helicopter		
AW109	2	
Z-9	2	
Training aircraft/helicopters		
EMB-312	5	
SF-260	4	

MEXICO		
MEXICAN AIR FORCE		
Type	**Active**	**Ordered**
Combat aircraft		
F-5E	6	
PC-7	36	
Special mission		
ERJ-145 (AEW)	1	
ERJ-145 (Recce)	2	
Metro III (Recce)	3	
Transport		
727	5	
737		2*
C-27J	4	
C-130E/K/L-100	6	
C-130J		2*
C295	8	2*
King Air 90/300/350	7	
PC-6	3	
Turbo Commander	5	
Combat helicopter		
AW109	2	
Bell 206	20	
Bell 212/412	31	
Bell 407	11	4
H225M	11	6
MD530	15	
Mi-8/17	27	3
S-70/UH-60M	4	29
UH-1H	1	
Training aircraft/helicopters		
Bell 206	11	
F-5F	2	
G120TP	13	12+15*
PC-7	30	
PC-9	2	
SF-260	25	

Morocco's F-16s saw combat action – and losses – over Yemen during 2015

Peter Foster

T-6C+	11	
MEXICAN NAVY		
Type	**Active**	**Ordered**
Special mission		
C212 (MPA)	8	1*
CN235 (MPA)	2	
Transport		
C295	6	
Dash 8	1	
King Air 350	6	2
Turbo Commander	4	
Combat helicopter		
AS555	2	
AS565	3	10
B0105	5	
H225M	3	
MD900	5	
Mi-17	21	
S-70/UH-60M	3	5
Training aircraft/helicopters		
Lancair Super ES	1	
Legacy 2000	2	
M-290TP	5	
MD500	3	
R22	1	
R44	1	
Schweizer 269	4	
Schweizer 333	10	
T-6C+	2	

MOLDOVA		
MOLOVAN AIR FORCE		
Type	**Active**	**Ordered**
Transport		
An-26	1	
TRANSNISTRIAN AIR FORCE		
Type	**Active**	**Ordered**
Combat helicopter		
Mi-2	1	
Mi-8	1	

MONGOLIA		
MONGOLIAN AIR FORCE		
Type	**Active**	**Ordered**
Transport		
An-26	3	
Combat helicopter		
Mi-8/171	7	

MONTENEGRO		
MONTENEGRO ARMY		
Type	**Active**	**Ordered**
Combat helicopter		
SA341/342	5	

MOROCCO		
ROYAL MOROCCAN AIR FORCE		
Type	**Active**	**Ordered**
Combat aircraft		
F-5E	22	
F-16C	13	
Mirage F1	15	
Special mission		
CL-415 (Firefighting)	5	
Falcon 20 (EW)	2	
King Air 200 (Research)	1	
Tanker		
KC-130H	2	
Transport		
C-27J	4	
C-130H	13	
CN235	6	
King Air 200/300/350	7	
Combat helicopter		
Bell 205	47	
Bell 206	5	
Bell 212/412	4	
CH-47D	3	
SA330	26	
SA342	23	
Training aircraft/helicopters		
Alpha Jet	24	
Bell 206	17	
F-5F	4	
F-16D	8	
King Air 100	4	
T-6C	24	
ROYAL MOROCCAN NAVY		
Type	**Active**	**Ordered**
Combat helicopter		
AS565	3	

MOZAMBIQUE		
MOZAMBIQUE AIR FORCE		
Type	**Active**	**Ordered**
Combat aircraft		
MiG-21	8	
Transport		
An-26	1	
Combat helicopter		
Mi-8	2	
Mi-25	2	
Training aircraft/helicopters		
EMB-312		3
L-39	1	

MYANMAR		
MYANMAR AIR FORCE		
Type	**Active**	**Ordered**
Combat aircraft		
A-5	21	
F-6	1	
F-7	24	
MiG-29	31	
Special mission		
BN-2 (MPA)	5	
Transport		
ATR 42	1	
Beech 1900	3	
F27	2	
FH-227	2	
PC-6	5	
Y-8	4	
Y-12	2	

Combat helicopter		
Bell 205	14	
Mi-2	22	
Mi-8/17	12	
Mi-35	9	
SA316/SE3160	13	
W-3	12	
Training aircraft/helicopters		
FT-7	6	
G-4	4	
G120TP	10	10
K-8	12	50
PC-7	16	
PC-9	10	
UNITED WA STATE ARMY		
Type	**Active**	**Ordered**
Combat helicopter		
Mi-17	5	

NAMIBIA

NAMIBIAN AIR FORCE

Type	**Active**	**Ordered**
Combat aircraft		
F-7	6	
Transport		
An-26	1	
Y-12	2	
Combat helicopter		
Mi-8	2	
Mi-24	2	
SA315	1	
SA316	3	
Z-9	1	
Training aircraft/helicopters		
FT-7	2	
K-8	12	

NATO

NATO

Type	**Active**	**Ordered**
Special mission		
707 (E-3A) (AEW)	16	
Tanker		
A330 MRTT (European Defence Agency)		4*
Transport		
C-17 (Strategic Airlift Consortium)	3	

NEPAL

NEPAL ARMY AIR WING

Type	**Active**	**Ordered**
Transport		
An-28	2	
BN-2	1	
HS 748	1	
Combat helicopter		
AS350	1	
Dhruv ALH	4	
Mi-17	6	
SA315	2	
SA316/319	4	
SA330	1	

NETHERLANDS

ROYAL NETHERLANDS AIR FORCE

Type	**Active**	**Ordered**
Combat aircraft		
F-16A	66	
F-35A		83*
Tanker		
KDC-10	2	
Transport		
C-130H	4	
Training aircraft/helicopters		
F-16B	9	
F-35A	2	
PC-7	13	

NETHERLANDS DEFENCE HELICOPTER COMMAND

Type	**Active**	**Ordered**
Combat helicopter		
AH-64D	27	
AS532	11	
CH-47D/F	17	17*
NH90 (NFH)	13	3

NEW ZEALAND

ROYAL NEW ZEALAND AIR FORCE

Type	**Active**	**Ordered**
Special mission		
P-3K (MPA)	6	
Transport		
757	2	
C-130H	4	
Combat helicopter		
AW109	5	3*
NH90 (TTH)	8	
SH-2G	11	
Training aircraft/helicopters		
King Air 200	4	
T-6C	11	

NICARAGUA

NICARAGUAN AIR FORCE

Type	**Active**	**Ordered**
Transport		
An-26	2	
King Air 90	1	
Combat helicopter		
Bell 206	1	
MD500	2	
Mi-17/171	14	
Training aircraft/helicopters		
R44	1	

NIGER

NIGER AIR FORCE

Type	**Active**	**Ordered**
Combat aircraft		
Su-25	2	
Special mission		
Cessna 208 (Recce)	2	
DA42 (Recce)	2	
Transport		
C-130H	1	
Cessna 208	2	
Dornier 228	1	
Combat helicopter		
Mi-17	3	
Mi-24	1	
SA342	3	

NIGERIA

NIGERIAN AIR FORCE

Type	**Active**	**Ordered**
Combat aircraft		
Alpha Jet	12	
F-7	10	
Special mission		
ATR 42 (MPA)	2	
Transport		
C-130H	3	
Dornier 128	11	
Dornier 228	5	
G222	2	
King Air 350	3	
Combat helicopter		
AS332	5	
AW139	1	
Mi-17/171	5	6
Mi-24/35	9	6
Training aircraft/helicopters		
AW109	13	
FT-7	2	
L-39	17	

NIGERIAN NAVY

Type	**Active**	**Ordered**
Combat helicopter		
AW109	4	
Bell 206	1	

NORTH KOREA

KOREAN PEOPLE'S ARMY AIR FORCE

Type	**Active**	**Ordered**
Combat aircraft		
F-5 (Shenyang)	106	
F-6	97	
F-7	120	
H-5	80	
MiG-21	26	
MiG-23	56	
MiG-29	35	
Su-7	18	
Su-25	34	
Transport		
An-24	1	
Combat helicopter		
MD500	84	
Mi-2	46	
Mi-8	40	
Mi-14	8	
Mi-24	20	
Mi-26	4	
Training aircraft/helicopters		
FT-2	30	
FT-5	135	
MiG-15	4	

NORWAY

ROYAL NORWEGIAN AIR FORCE

Type	**Active**	**Ordered**
Combat aircraft		
F-16A	46	
F-35A		6+42*
Special mission		
Falcon 20 (EW)	2	
P-3C/N (MPA)	6	
Transport		
C-130J	4	1*
Combat helicopter		
AW101		16+6*
Bell 412	18	
NH90 (NFH)	5	9
Sea King 43	11	
Training aircraft/helicopters		
F-16B	10	
F-35A	2	2

OMAN

ROYAL AIR FORCE OF OMAN

Type	**Active**	**Ordered**
Combat aircraft		
Eurofighter		12+12*
F-16C	17	
Hawk 203	10	
Special mission		
C295 (MPA)	2	1
Skyvan (MPA)	3	
Transport		
C-130H	3	
C-130J	3	
C295	4	1
Combat helicopter		
AS332	2	
Bell 205	5	
Bell 206	4	
NH90 (TTH)	17	2
SA330	2	
Super Lynx 120	15	
Training aircraft/helicopters		
F-16D	6	
Hawk 103/166	4	8
PC-9	12	

PAKISTAN

PAKISTAN AIR FORCE

Type	**Active**	**Ordered**
Combat aircraft		
F-7	140	
F-16A/C	46	
JF-17	49	50+50*
Mirage IIIEP/OF/RP	69	
Mirage 5EF/F/PA	90	
Special mission		
Falcon 20 (EW)	2	
King Air 350 (Recce)	4	
Saab 2000 (AEW)	4	
Y-8 (ZDK-03) (AEW)	3	1
Tanker		
Il-78	4	
Transport		
C-130B/E/L-100	16	
CN235	3	
Saab 2000	1	

Y-12	3	
Combat helicopter		
AH-1F	1	
Bell 205	5	
Bell 412	1	
Mi-171	6	
SA330	1	
SE3160	10	
Training aircraft/helicopters		
F-16B/D	31	
FT-5	25	
FT-6	9	
FT-7	9	
K-8	38	
Mirage IIIBE/D/DP	18	
Mirage 5DPA2	2	
SA316	8	
T-37	18	34
PAKISTAN ARMY		
Type	**Active**	**Ordered**
Transport		
Challenger 605	1	
Citation Bravo	1	
King Air 350	1	
Turbo Commander	2	
Y-12	4	
Combat helicopter		
AH-1F	48	
AH-1Z		15
AS550	17	
Bell 206	19	
Bell 412	32	2
H125	6	4
Mi-17/171	46	
Mi-35		4
SA315	18	
SA316	14	
SA330	45	
UH-1H	1	
Z-10	3	
Training aircraft/helicopters		
Schweizer 269	12	
PAKISTAN NAVY		
Type	**Active**	**Ordered**
Special mission		
F27 (MPA)	7	
Hakwer 850 (Recce)	1	
P-3C (MPA)	6	
Transport		
ATR 72	2	
Combat helicopter		
Mi-14	2	
SA316/319	7	
Sea King 45	6	
Z-9	6	

PANAMA		
NATIONAL AERONAVAL SERVICE OF PANAMA		
Type	**Active**	**Ordered**
Transport		
C212	3	
Cessna 208	3	
Combat helicopter		
AW139	5	
Bell 205	1	
Bell 212/412	5	
Bell 407	1	
EC145	1	
MD500	1	
Training aircraft/helicopters		
T-35	4	
PAPUA NEW GUINEA		
PAPUA NEW GUINEA DEFENCE FORCE		
Type	**Active**	**Ordered**
Transport		
Arava	3	
CN235	2	
PARAGUAY		
PARAGUAYAN AIR FORCE		
Type	**Active**	**Ordered**
Transport		
C212	4	
Cessna 208	2	
Combat helicopter		
AS350	3	
UH-1H	9	
Training aircraft/helicopters		
EMB-312	6	
T-35	10	
PARAGUAYAN NAVY		
Type	**Active**	**Ordered**
Combat helicopter		
AS350	1	
PERU		
PERUVIAN AIR FORCE		
Type	**Active**	**Ordered**
Combat aircraft		
A-37	24	
MiG-29	19	
Mirage 2000P	7	
Su-25	18	
Special mission		
Learjet 36 (Recce)	1	
Metro 23 (Recce)	2	
Transport		
737	1	
An-32	3	
C-27J	2	2+8*
DHC-6	15	3*
L-100	2	
Learjet 36	1	

Metro 23	1	
PC-6	1	
Combat helicopter		
Bell 212/412	3	
BO105	2	
Mi-8/17	11	8*
Mi-25/35	16	
Training aircraft/helicopters		
EMB-312	17	
KT-1	8	12
MB-339	5	
Mirage 2000DP	2	
Schweizer 269	6	
PERUVIAN ARMY		
Type	**Active**	**Ordered**
Transport		
An-28	2	
An-32	3	
Beech 1900	1	
Cessna 208	1	
Citation XLS	1	
King Air 350	1	
PA-31T	1	
Combat helicopter		
AW109	2	
Mi-8/17/171	32	
Training aircraft/helicopters		
Enstrom F-28/280	6	
R44	1	
PERUVIAN NAVY		
Type	**Active**	**Ordered**
Special mission		
F60 (MPA)	2	
King Air 200 (MPA)	3	
Transport		
An-32	2	
DHC-6		3
F50	2	
F60	2	
Combat helicopter		
Bell 206	2	
Bell 212	2	
Mi-8/171	2	5*
S-61/ASH-3D	5	
Training aircraft/helicopters		
Enstrom F-28	4	
T-34	2	
PHILIPPINES		
PHILIPPINE AIR FORCE		
Type	**Active**	**Ordered**
Combat aircraft		
FA-50		12
OV-10	8	
Transport		
C-130B/H	3	
C295	2	1
F27	1	
NC212i		2
Nomad 22	1	
Shorts 330		2*
Turbo Commander	1	
Combat helicopter		
AS550		4
AW109	2	6
Bell 205	8	
Bell 212/412	7	
MD520	25	
S-76	9	
UH-1D/H	28	
W-3	7	
Training aircraft/helicopters		
S-211	3	
SF-260	19	
PHILIPPINE ARMY		
Type	**Active**	**Ordered**
Combat helicopter		
Bell 412		5
PHILIPPINE NAVAL AVIATION		
Type	**Active**	**Ordered**
Transport		

Norway's first two F-35As have touched down at Luke AFB in Arizona for pilot training

US Air Force

BN-2	6	
Combat helicopter		
AW109	5	
POLAND		
POLISH AIR FORCE		
Type	**Active**	**Ordered**
Combat aircraft		
F-16C	36	
MiG-29	31	
Su-22	32	
Transport		
An-28	24	
C-130E	5	
C295	16	
Combat helicopter		
H225M		21*
Mi-2	17	
Mi-8/17	12	
W-3	17	
Training aircraft/helicopters		
Cabri G2	4	
F-16D	12	
M-346		8+4*
PZL-130	17	
SW-4	24	
TS-11	37	
POLISH LAND FORCES		
Type	**Active**	**Ordered**
Combat helicopter		
H225M		21*
Mi-2	43	
Mi-8/17	26	
Mi-24	29	
W-3	39	
Training aircraft/helicopters		
Mi-2	1	
POLISH NAVAL AIR ARM		
Type	**Active**	**Ordered**
Special mission		
An-28 (MPA)	9	
Transport		
An-28	4	
Combat helicopter		
H225M		8*
Mi-2	4	
Mi-8/17	2	
Mi-14	9	
SH-2G	4	
W-3	7	
PORTUGAL		
PORTUGUESE AIR FORCE		
Type	**Active**	**Ordered**
Combat aircraft		
F-16A	33	
Special mission		
C295 (MPA)	5	
P-3C (MPA)	5	
Transport		
C-130H	5	
C295	7	
KC-390		6*
Combat helicopter		
AW101	12	
SA316	8	
Training aircraft/helicopters		
Alpha Jet	9	
F-16B	5	
TB30	16	
PORTUGUESE NAVY		
Type	**Active**	**Ordered**
Combat helicopter		
Lynx 95	5	
QATAR		
QATAR EMIRI AIR FORCE		
Type	**Active**	**Ordered**
Combat aircraft		
Alpha Jet	6	
Mirage 2000-5EDA	9	
Rafale B/C		18+12*
Special mission		
737 (AEW)		3*
Tanker		
A330 MRTT		2*
Transport		
C-17	4	4
C-130J	4	
Combat helicopter		
AH-64E		24
AW139	21	
NH90 (NFH/TTH)		22
SA342	13	
Sea King	11	
Training aircraft/helicopters		
Mirage 2000-5DDA	4	
PC-21	14	10
Rafale B		6
ROMANIA		
ROMANIAN AIR FORCE		
Type	**Active**	**Ordered**
Combat aircraft		
F-16A		9
MiG-21	26	
Special mission		
An-30 (Recce)	2	
Transport		
C-27J	7	
C-130H	4	
Combat helicopter		
SA/IAR330	59	
Training aircraft/helicopters		
F-16B		3
IAR-99	19	
SA316	5	
ROMANIAN NAVY		
Type	**Active**	**Ordered**
Combat helicopter		
IAR330	3	
RUSSIA		
RUSSIAN AIR FORCE		
Type	**Active**	**Ordered**
Combat aircraft		
MiG-29/35	252	16+37*
MiG-31	135	
Su-24	277	
Su-25	199	
Su-27/30	321	50
Su-34	61	62+16*
T-50 (Sukhoi)	1	60*
Tu-22M	70	
Tu-95	41	
Tu-160	13	50*
Special mission		
An-12 (Recce)	5	
An-12 (Weather Research)	1	
An-26 (Calibration)	5	
An-26 (Recce)	2	
An-30 (Recce)	14	
Il-20/22 (Recce)	19	
Il-20/22 (Space Tracking)	11	
Il-76 (A50) (AEW)	13	
Il-82 (Command Post)	2	
Il-87 (Command Post)	4	
Tu-134 (Recce)	1	
Tu-204 (EW)		2
Tanker		
Il-78	19	31*
Il-96		2
Transport		
An-12	54	
An-22	5	
An-26	102	
An-30	1	
An-72	26	
An-124	2	
An-140	3	5
An-148	4	11
Il-18	4	
Il-76	91	37+9*
Il-96		10*
Il-112		62*
L-410	23	
Medium Transport Aircraft		100*
Tu-134	5	
Tu-154	3	
Tu-204	2	
Combat helicopter		
AS355	2	
H125	3	
Ka-27	7	
Ka-52	74	82+25*
Ka-62		16+84*
Ka-226	31	5
Mi-8/17	559	110
Mi-24/35	323	2
Mi-26	42	5+16*
Mi-28	81	14
Training aircraft/helicopters		
Ansat	31	5
L-39	201	
Mi-2	19	
Mi-28		60*
Tu-134	33	
Yak-130	81	20
Yak-152		150*
RUSSIAN NAVY		
Type	**Active**	**Ordered**
Combat aircraft		
MiG-29/K	14	10
Su-24	22	
Su-25	4	
Su-30/33	28	5+38*
Special mission		
An-12 (SAR)	3	
An-26 (Calibration)	2	
Be-12 (SAR)	6	
Be-200 (SAR)		4
Il-20/22 (EW, Recce)	3	
Il-38 (MPA)	19	
Ka-31 (AEW)	3	
Tu-142 (MPA)	24	
Transport		
An-12	2	
An-24/26	25	
An-72	6	
An-140	3	2
Be-200		2+2*
Il-18	1	
Tu-134	2	
Tu-154	1	
Combat helicopter		
Ka-27	82	
Ka-28	2	
Ka-29	3	
Ka-52		28
Mi-8	9	
Training aircraft/helicopters		
Il-18	1	
Tu-134	4	
Yak-130		5+5*
RWANDA		
RWANDAN AIR FORCE		
Type	**Active**	**Ordered**
Combat helicopter		
Mi-17	12	
Mi-24	5	
SA342	4	
SAUDI ARABIA		
ROYAL SAUDI AIR FORCE		
Type	**Active**	**Ordered**
Combat aircraft		
Eurofighter	35	19
F-15C/S/SA	129	84
Tornado IDS	81	
Special mission		
707 (E-3A) (AEW)	5	
707 (RE-3A) (SIGINT)	1	
An-132 (EW, Recce)		6*
King Air 350 (EW)	2	7*
Saab 2000 (AEW)	2	
Tanker		

Xinhua/Rex Shutterstock

Russia deployed Su-24 combat aircraft within Syria. Its air force has almost 280 in use

707 (KE-3A)	7	
A330 MRTT	4	
KC-130H	7	
KC-130J		2+3*
Transport		
C-130H	33	
C-130J		20*
Citation Bravo	4	
CN235	2	
Gulfstream IV	1	
Jetstream 31	1	
King Air 350	10	
Combat helicopter		
AS532	11	
Bell 212/412	36	
S-70/UH-60L		2
Training aircraft/helicopters		
Eurofighter	18	
F-15D	20	
Hawk 65/A/165	45	22
PC-21	38	17
PC-9	48	
SR22	25	
ROYAL SAUDI LAND FORCES		
Type	**Active**	**Ordered**
Combat helicopter		
AH-64A/D/E	19	29
MD530	12	
OH-58	15	
S-70/UH-60L/M	43	48*
Training aircraft/helicopters		
Schweizer 330	19	
ROYAL SAUDI NAVY		
Type	**Active**	**Ordered**
Combat helicopter		
AS332/532	20	
AS365/565	26	
NH90 (NFH)		10*
S-70/MH-60R		10*
SAUDI ARABIAN NATIONAL GUARD		
Type	**Active**	**Ordered**
Combat helicopter		
AH-64E	3	9+24*
MD530/AH-6i		24+12*
NH90 (TTH)		12*
S-70/UH-60M		20+4*
SENEGAL		
SENEGAL AIR FORCE		
Type	**Active**	**Ordered**
Combat aircraft		
EMB-314		3
Special mission		
King Air 200 (Recce)	2	
Transport		
C212	1	
F27	3	
Combat helicopter		
AS355	1	
AW139	1	
Bell 206	2	
Mi-2	2	
Mi-17	2	
Mi-35	2	
UH-1H	1	
Training aircraft/helicopters		
TB30	2	
SERBIA		
SERBIAN AIR FORCE		
Type	**Active**	**Ordered**
Combat aircraft		
J-22	17	
MiG-21	20	
MiG-29	4	6*
Transport		
An-26	2	
PA-34	1	
Combat helicopter		
Mi-8/17	7	4*
SA341/342	30	
Training aircraft/helicopters		
G-2	1	
G-4	23	
Lasta 95	14	
SEYCHELLES		
SEYCHELLES AIR FORCE		
Type	**Active**	**Ordered**
Special mission		
BN-2 (MPA)	1	
DHC-6 (MPA)	1	
Dornier 228 (SAR)	1	
Transport		
Y-12	1	
SIERRA LEONE		
REPUBLIC OF SIERRA LEONE DEFENCE FORCE		
Type	**Active**	**Ordered**
Combat helicopter		
Mi-17	2	
Mi-24	2	
SA319	1	
SINGAPORE		
REPUBLIC OF SINGAPORE AIR FORCE		
Type	**Active**	**Ordered**
Combat aircraft		
F-5S	27	
F-15SG	32	8*
F-16C/D	60	
Special mission		
F50 (MPA)	5	
Gulfstream G550 (AEW)	4	
Tanker		
A330 MRTT		6
KC-130B/H	5	
KC-135R	4	
Transport		
C-130H	5	
F50	4	
Combat helicopter		
AH-64D	17	
AS332/532	32	
CH-47SD	16	
S-70	6	2
Training aircraft/helicopters		
F-5T	9	
H120	5	
M-346	12	
PC-21	19	
SLOVAKIA		
SLOVAK AIR FORCE		
Type	**Active**	**Ordered**
Combat aircraft		
MiG-29	12	
Special mission		
L-410 (Recce)	1	
Transport		
An-26	2	
C-27J		2+1*
L-410	6	
Combat helicopter		
Mi-2	3	
Mi-17	13	
S-70/UH-60M		9
Training aircraft/helicopters		
L-39	10	
SLOVENIA		
SLOVENIAN ARMED FORCES		
Type	**Active**	**Ordered**
Transport		
L-410	1	
PC-6	2	
Combat helicopter		
AS532	4	
Bell 412	8	
Training aircraft/helicopters		
Bell 206	4	
PC-9	9	
SOUTH AFRICA		
SOUTH AFRICAN AIR FORCE		
Type	**Active**	**Ordered**
Combat aircraft		
Gripen C	17	
Special mission		
Cessna 208 (EW)	1	
DC-3 (EW)	1	
DC-3 (MPA)	5	
Transport		
C-130B	6	
C212	3	
Cessna 208	8	
DC-3	3	
King Air 200/300	4	
PC-12	1	
Combat helicopter		
AW109	28	
BK117	6	

Oryx	46	
Rooivalk	12	
Training aircraft/helicopters		
Gripen D	9	
Hawk 120	23	
PC-7 Mk II	35	
SOUTH AFRCIAN NAVY		
Type	**Active**	**Ordered**
Combat helicopter		
Super Lynx 300	4	
SOUTH KOREA		
REPUBLIC OF KOREA AIR FORCE		
Type	**Active**	**Ordered**
Combat aircraft		
F-4E	71	
F-5E	158	
F-15K	59	
F-16C	118	
F-35A		60*
FA-50	20	
TA-50	22	
Special mission		
737 (AEW)	4	
Falcon 2000 (EW)		2*
Hawker 800 (Recce)	8	
Tanker		
A330 MRTT		4*
Transport		
C-130H	12	
C-130J	4	
CN235	18	6*
Combat helicopter		
AS332	3	
Bell 412	3	
CH-47D	5	
Ka-32	7	
MD500	25	
S-70/HH/UH-60P	29	
Training aircraft/helicopters		
F-5F	36	
F-16D	51	
KC-100		23*
KT-1	106	
T-50/B	63	
REPUBLIC OF KOREA ARMY		
Type	**Active**	**Ordered**
Transport		
King Air 90	1	
Combat helicopter		
AH-1J/S	77	
AH-64E		36
BO105	12	
CH/HH-47D	37	
MD500	252	
S-70/UH-60L/P	68	
Surion KUH-1	40	52+153*
UH-1H	76	
REPUBLIC OF KOREA MARINE CORPS		
Type	**Active**	**Ordered**
Combat helicopter		
Surion KUH-1		40*
REPUBLIC OF KOREA NAVY		
Type	**Active**	**Ordered**
Special mission		
P-3C/K (MPA)	16	
S-3B (MPA)		12*
Transport		
F406 Caravan II	5	
Combat helicopter		
AW159		8
Lynx 99/A	24	
S-70/MH-60R/UH-60P	8	10*
SA319	6	
UH-1H	7	
SOUTH SUDAN		
SOUTH SUDAN PEOPLE'S AIR FORCE		
Type	**Active**	**Ordered**
Combat helicopter		
Mi-17	9	
SPAIN		
SPANISH AIR FORCE		
Type	**Active**	**Ordered**
Combat aircraft		
E/F/A-18A/AM	74	
Eurofighter	34	23+13*
Special mission		
C212 (EW, Recce)	5	
CN235 (MPA)	8	
CN235 (Survey)	2	
CL-215 (Firefighting)	14	
CL-415 (Firefighting)	3	
Falcon 20 (EW)	2	
P-3A/M (MPA)	5	
Tanker		
707	1	
KC-130H	5	
Transport		
707	1	
A400M		27
C-130H	7	
C212	14	
C295/CN235	21	
Citation V	3	
Falcon 20	2	
King Air 90	3	
Combat helicopter		
AS332	11	
S-76	2	
SA330	6	
Training aircraft/helicopters		
C-101	66	
EF-18BM	12	
Eurofighter	11	1*
F-5M	19	
H120	15	
S-76	6	
T-35	35	
SPANISH ARMY		
Type	**Active**	**Ordered**
Combat helicopter		
AS332/532	29	
Bell 212	6	
BO105	14	
CH-47D	17	
EC135	6	1
NH90 (TTH)	1	21+7*
Tiger	9	9
UH-1H	14	
Training aircraft/helicopters		
EC135	7	
SPANISH NAVAL AVIATION		
Type	**Active**	**Ordered**
Combat aircraft		
EAV-8B+	12	
Special mission		
S-61/SH-3H (AEW)	2	
Transport		
Citation II/VII	4	
Combat helicopter		
Bell 212	8	
MD500	6	
S-61/ASH/SH-3H	7	
S-70/SH-60B	10	
Training aircraft/helicopters		
TAV-8B	1	
SRI LANKA		
SRI LANKAN AIR FORCE		
Type	**Active**	**Ordered**
Combat aircraft		
F-7	7	
Kfir	9	
MiG-23	1	
MiG-27	6	
Special mission		
King Air 200/1300 (MPA)	2	
Transport		
An-32	4	
C-130K	2	
MA60		2
Y-12	9	
Combat helicopter		
Bell 206	4	
Bell 212/412	13	
Mi-17/171	15	
Mi-24/35	9	
Training aircraft/helicopters		
FT-7	1	
K-8	5	2*
SRI LANKAN NAVY		
Type	**Active**	**Ordered**
Combat helicopter		
Mi-171	4	
SUDAN		
SUDAN AIR FORCE		
Type	**Active**	**Ordered**
Combat aircraft		
A-5	20	
F-6	8	
F-7	20	
MiG-21	4	
MiG-23	3	
MiG-29	11	
Su-24	3	
Su-25	15	
Transport		
An-12	7	
An-26	8	
An-30/32	6	
C-130H	1	
DHC-5	1	
Il-76	1	
Combat helicopter		
Bell 205	2	
Bell 212	3	
Mi-2	1	
Mi-8/17	22	
Mi-24/35	36	
Training aircraft/helicopters		
K-8	6	
SURINAME		
SURINAME AIR FORCE		
Type	**Active**	**Ordered**
Combat helicopter		
Dhruv ALH		3
SA316	3	
SWAZILAND		
UMBUTFO SWAZILAND DEFENCE FORCE		
Type	**Active**	**Ordered**
Combat helicopter		
SA316	3	
SWEDEN		
SWEDISH AIR FORCE		
Type	**Active**	**Ordered**
Combat aircraft		
Gripen C	74	
Gripen E		60+10*
Special mission		
Gulfstream IV (SIGINT)	2	
Saab 340 (AEW)	2	
Tanker		
KC-130H	1	
Transport		
C-130H	5	
Saab 340	2	
Training aircraft/helicopters		
Gripen D	24	
PC-21		20*
Saab 105	72	
SWEDISH ARMED FORCES HELICOPTER WING		
Type	**Active**	**Ordered**
Combat helicopter		
AW109	20	
NH90 (NFH/TTH)	11	7
S-70/UH-60M	15	
SWITZERLAND		
SWISS AIR FORCE		
Type	**Active**	**Ordered**
Combat aircraft		
F/A-18C	26	
F-5E	37	

South Korea has selected the A330 MRTT for a four-aircraft deal. The tanker will support types including the F-15K

Airbus Defence & Space

Special mission		
PC-9 (Target towing)	8	
Transport		
Beech 1900	1	
DHC-6	1	
King Air 300	1	
PC-6	15	
Combat helicopter		
AS532	25	
EC635	18	
Training aircraft/helicopters		
F/A-18D	5	
F-5F	12	
PC-7	28	
PC-21	8	
SYRIA		
SYRIAN AIR FORCE		
Type	**Active**	**Ordered**
Combat aircraft		
MiG-21	53	
MiG-23	90	
MiG-25	2	
MiG-29	20	12
Su-22	42	
Su-24	18	
Transport		
An-26	2	
Combat helicopter		
Ka-28	2	
Mi-2	13	
Mi-8/17	52	
Mi-14	11	
Mi-25	28	
SA342	62	
Training aircraft/helicopters		
L-39	66	
Yak-130		36
TAIWAN		
REPUBLIC OF CHINA AIR FORCE		
Type	**Active**	**Ordered**
Combat aircraft		
F/RF-5E	23	
F-16A	115	
F-CK-1A/C	102	
Mirage 2000-5EI	47	
Special mission		
Beech 1900 (Calibration)	2	
C-130H (EW)	1	
E-2K (AEW)	6	
P-3C (MPA)	8	
S-2 (MPA)	11	
Transport		
C-27J		6*
C-130H	19	
Combat helicopter		
EC225	3	17*
S-70/UH-60A	13	
Training aircraft/helicopters		
AT-3	49	
F-5F	25	
F-16B	28	
F-CK-1B/D	25	
Mirage 2000-5DI	9	
T-34	37	
REPUBLIC OF CHINA ARMY		
Type	**Active**	**Ordered**
Combat helicopter		
AH-1W	62	
AH-64E	29	
CH-47D	8	
OH-58	38	
S-70/UH-60M	8	37*
UH-1H	91	
Training aircraft/helicopters		
Bell 206	29	
REPUBLIC OF CHINA NAVY		
Type	**Active**	**Ordered**
Combat helicopter		
MD500	8	
S-70/MH-60R	18	10*
TAJIKISTAN		
TAJIKISTAN AIR FORCE		
Type	**Active**	**Ordered**
Transport		
An-26	1	
Combat helicopter		
Mi-8	14	
Mi-24	6	
Training aircraft/helicopters		
L-39	4	
TANZANIA		
TANZANIAN PEOPLE'S DEFENCE FORCE		
Type	**Active**	**Ordered**
Combat aircraft		
F-6	3	
F-7	11	
Special mission		
SB7L-360 (Recce)	1	
Transport		
An-28	1	
DHC-5	4	
Y-8	2	
Y-12	2	
Combat helicopter		
Bell 412	2	
Training aircraft/helicopters		
FT-6	1	
FT-7	2	

K-8	6	
THAILAND		
ROYAL THAI AIR FORCE		
Type	**Active**	**Ordered**
Combat aircraft		
Alpha Jet	19	
F-5E	30	
F-16A	38	
Gripen C	8	
Special mission		
DA42 (Recce)	5	
P180 (Recce)		1
Saab 340 (AEW)	2	
Transport		
Arava	2	
BT-67	6	
C-130H	12	
HS 748	5	
King Air 90	1	
Learjet 35	1	
Nomad 22	14	
Saab 340	2	
Combat helicopter		
Bell 412	8	
H225M	4	2
UH-1H	17	
Training aircraft/helicopters		
DA42	6	
F-5B/F	4	
F-16B	15	
Gripen D	4	
L-39	35	
PC-9	23	
T-50		4
ROYAL THAI ARMY		
Type	**Active**	**Ordered**
Transport		
C212	2	
King Air 200	2	
Combat helicopter		
AH-1F	7	
AW139	2	8
Bell 206	20	
Bell 212	51	
CH-47D	6	
H125M	8	
H145M		6+8*
Mi-17	3	2+1*
S-70/UH-60L/M	10	2
UH-1H	79	
Training aircraft/helicopters		
Enstrom 480	16	
R44	1	
Schweizer 269	44	
ROYAL THAI NAVY		
Type	**Active**	**Ordered**
Special mission		
CL-215 (Firefighting)	1	
Dornier 228 (MPA)	7	
F27 (MPA)	2	
P-3T (MPA)	1	
Transport		
F27	2	
Nomad 24	3	
Combat helicopter		
Bell 212	7	
Bell 214	2	
H145M		5
S-70/MH-60S	8	
S-76	4	
Super Lynx 110	2	
TOGO		
TOGOLESE AIR FORCE		
Type	**Active**	**Ordered**
Transport		
King Air 200	2	
Training aircraft/helicopters		
Alpha Jet	5	
EMB-326	4	
TB30	3	

TRINIDAD & TOBAGO		
TRINIDAD & TOBAGO AIR GUARD		
Type	**Active**	**Ordered**
Special mission		
Metro 23 (MPA)	2	
Combat helicopter		
AW139	4	
TUNISIA		
TUNISIAN AIR FORCE		
Type	**Active**	**Ordered**
Combat aircraft		
F-5E	12	
Transport		
C-130B/H	7	
C-130J	2	
L-410	4	
Combat helicopter		
AS350	6	
Bell 205	20	
Bell 412	3	
S-61/CH/HH-3E/F	19	
S-70/UH-60M		8+4*
SA313	8	
SA316	8	
UH-1H/N	12	
Training aircraft/helicopters		
F-5F	3	
L-59	9	
MB-326	10	
SF-260	18	
TURKEY		
TURKISH AIR FORCE		
Type	**Active**	**Ordered**
Combat aircraft		
F-4E	49	
F-16C	158	
F-35A		116*
Special mission		
737 (AEW)	3	
CN235 (EW, Recce)	2	
Tanker		
KC-135R	7	
Transport		
A400M	2	8
C-130B/E	15	
C160	16	
CN235	43	
Combat helicopter		
AS532	20	
T-70		6

UH-1H	59	
Training aircraft/helicopters		
F-16C/D	87	
Hurkus B		15*
KT-1T	40	15*
NF-5A/B	23	
SF-260	36	
T-38	68	
TURKISH ARMY		
Type	**Active**	**Ordered**
Transport		
King Air 200	6	
Combat helicopter		
AH-1P/S/W	55	
AS532	27	
Bell 205	69	
CH-47F		11+3*
OH-58	3	
S/T-70	58	31
T129	9	50+40*
UH-1H	86	
Training aircraft/helicopters		
Bell 206	22	
TURKISH NAVY		
Type	**Active**	**Ordered**
Special mission		
ATR 72 (MPA)		2
CN235 (MPA)	6	
Transport		
ATR 72	1	1
Combat helicopter		
Bell 212	13	
S-70	24	
TURKMENISTAN		
TURKMENISTAN AIR FORCE		
Type	**Active**	**Ordered**
Combat aircraft		
MiG-29	24	
Su-25	20	
Transport		
An-26	1	
An-74	2	
Combat helicopter		
Mi-8	15	
Mi-24	1	
UGANDA		
UGANDA PEOPLE'S DEFENCE FORCES		
Type	**Active**	**Ordered**
Combat aircraft		
MiG-21	5	

Archangel strike aircraft are now in service with the United Arab Emirates

BillyPix

Su-30	8	4
Transport		
Cessna 208	2	
Combat helicopter		
Bell 206	7	
Mi-17	10	
Mi-24	5	
Training aircraft/helicopters		
L-39	6	
SF-260	4	

UKRAINE

UKRAINIAN AIR FORCE

Type	Active	Ordered
Combat aircraft		
MiG-29	21	
Su-24	12	
Su-25	15	
Su-27	18	
Special mission		
An-26 (Calibration)	1	
An-30 (Recce)	3	
Transport		
An-24/26	21	
An-70	1	3+2*
Il-76	5	
Tu-134	1	
Combat helicopter		
Mi-8	12	
Training aircraft/helicopters		
L-39	40	

UKRAINE ARMY AVIATION

Type	Active	Ordered
Combat helicopter		
Mi-8	35	
Mi-24	33	

UKRAINIAN NAVY

Type	Active	Ordered
Special mission		
Be-12 (SAR)	2	
Transport		
An-26	2	
Combat helicopter		
Ka-27	5	
Ka-29	4	
Mi-14	3	

UNITED ARAB EMIRATES

UNITED ARAB EMIRATES AIR FORCE

Type	Active	Ordered
Combat aircraft		
F-16E	55	30*
Mirage 2000-9/EAD/RAD	41	
Special mission		
Dash 8 (MPA)	2	
Global 6000 (AEW, Recce)		2
King Air 90 (Weather Recce)	3	
Saab 340 (AEW)	2	
Tanker		
A330 MRTT	3	
Transport		
C-17	7	1
C-130H/L-100	8	
Cessna 208	2	
CN235	7	
King Air 350	2	
P-750	1	
P180	2	
Saab 340	1	
Combat helicopter		
AW139	13	1
Bell 412	4	
Training aircraft/helicopters		
Bell 407 (Horizon International Flight Academy)	12	
F-16F	20	
G115	12	
GA8 Airvan	1	
Hawk 61/63/102	31	
King Air 90	3	
M-346		48*
MB-339	10	
Mirage 2000-9DAD	14	
PC-7	31	
PC-21	25	

UNITED ARAB EMIRATES JOINT AIR COMMAND

Type	Active	Ordered
Combat aircraft		
AT-802	18	
Special mission		
AW609 (SAR)		6*
Cessna 208 (Recce)	1	
DHC-6 (Recce)	2	
S2R Archangel (Recce)	2	22
Transport		
Cessna 208	7	
DHC-6	8	
Combat helicopter		
AH-64D/E	30	30*
AS350	1	
AS565	13	
Bell 407	21	24
CH-47C+/F	19	5
H125	13	
S-70/UH-60L/M	59	
Training aircraft/helicopters		
AS350	1	

UNITED ARAB EMIRATES NAVY

Type	Active	Ordered
Combat helicopter		
AS332	8	

UNITED KINGDOM

ROYAL AIR FORCE

Type	Active	Ordered
Combat aircraft		
Eurofighter Typhoon FGR4	88	41
F-35B	3	11+124*
Tornado GR4	77	
Special mission		
707 (E-3D) (AEW)	6	
737 (P-8) (MPA)		9*
BN-2 (Recce)	3	
Global Express (Sentinel R1) (Recce)	5	
King Air 350 (Shadow R1) (Recce)	5	2*
RC-135W (ELINT)	2	1
Tanker		
A330 MRTT (AirTanker)	9	
Transport		
A400M	5	17
BAe 146	2	
C-17	8	
C-130J	23	
Combat helicopter		
AW109	1	
CH-47 Chinook HC3/4/6	45	2
SA330 Puma HC2	21	
Sea King HAR3/3A (SAR)	10	
Training aircraft/helicopters		
Eurofighter Typhoon T3	22	
G115 (Babcock)	119	
G120TP (Affinity)		23*
Hawk T1	50	
Hawk T2	28	
King Air 200/350	8	
Phenom 100 (Affinity)		5*
T-6C (Affinity)		10*
Tornado GR4	10	
Tucano T1	42	

ARMY AIR CORPS

Type	Active	Ordered
Special mission		
BN-2 (Recce)	11	1*
Combat helicopter		
AH-64D Apache AH1	49	
AS365	6	
Lynx AH9A	12	
SA341	20	
Wildcat AH1	18	9
Training aircraft/helicopters		
BN-2	1	

ROYAL NAVY FLEET AIR ARM

Type	Active	Ordered
Special mission		
Sea King ASaC 7 (AEW)	8	
Combat helicopter		
AW101 Merlin HM2	25	
AW101 Merlin HC3/A/i	18	
Lynx HMA8	16	
Sea King HC4/4+	6	
Sea King HU5 (SAR)	9	
Wildcat AH1/HMA1	22	11
Training aircraft/helicopters		
King Air 350 (Ascent)	4	

DEFENCE HELICOPTER FLYING SCHOOL

Type	Active	Ordered
Combat helicopter		
AW109 (FB Heliservices)	2	
AW139 (FB Heliservices)	3	
Bell 212/412 (FB Heliservices)	11	
Training aircraft/helicopters		
AS350 (FB Heliservices)	34	
Bell 212/412 (FB Heliservices)	12	

UNITED STATES OF AMERICA

UNITED STATES AIR FORCE

Type	Active	Ordered
Combat aircraft		
A-10C	291	
AC-130J	1	
AC-130U/W	28	
B-1	60	
B-2	20	
B-52	77	
F-15C/E	417	
F-16C	803	
F-22	178	
F-35A	45	57+1,634*
LRS-B		100*
Special mission		
707 (Recce)	1	
707 (E-3B/C/G) (AEW)	30	
707 (E-8C) (Recce)	16	
737 (NT-43A) (Radar testbed)	1	
747 (E-4B) (Comms)	4	
757 (C-32B) (Recce)	2	
Beechjet T1A (Recce)	21	
Dash 8 (E-9A) (Recce)	5	
DHC-6 (Recce)	1	
EC-130H (EW)	14	
EC-130J (EW)	7	
Falcon 20 (HU-25) (Recce)	2	
Global Express (E-11A) (Comms)	4	
HC-130J (SAR)	14	11+8*
HC-130N/P (SAR)	17	
KC-135R (Recce)	1	
King Air 350/MC-12W (Recce)	53	
Learjet 35 (NC-21A) (Calibration)	1	
Metro 23 (RC-26B) (Recce)	11	
OC-135 (Recce)	2	
PC-12 (U-28) (Recce)	16	
RC-135 (ELINT)	21	
U-2S (Recce)	26	
WC-130J (Weather recce)	10	
WC-135C/W (Weather recce)	2	
Tanker		
767 (KC-46A)		4+175*
DC-10 (KC-10)	59	
KC-135R/T	397	
MC-130H/P	24	
MC-130J	30	14+19*
Transport		
328 Jet (C-146A)	18	
An-28 (C-145A)	7	
Beech 1900 (C-12J)	3	
C-5A/B/M	55	
C-17	222	
C/LC-130H	272	
C-130J	104	17+27*
C212	1	
Cessna 208 (UC-27B)	2	
CN235	2	
DHC-6 (UV-18)	4	
Gulfstream III/IV (C-20)	7	
King Air 200 (C-12)	25	

The US Navy has more than 480 Super Hornets, but a shrinking backlog

US Navy

Learjet 35 (C-21A)	31	
Metro III (C-26A)	1	
PC-12 (U-28)	20	
Combat helicopter		
CV-22	42	3+5*
S-70/HH-60G/U/W/MH-60G	100	112*
UH-1N	62	
Training aircraft/helicopters		
707 (E-8C)	1	
Beechjet T-1A	157	
DA20	50	
DA40 (T-52A)	2	
F-15D	33	
F-16D	154	
F-35A	26	
SR20 (T-53A)	25	
T-6A	449	
T-38A/C	480	
TC-130H	1	
TC-135S/W	3	
TH-1H (UH-1)	37	
TU-2S	5	
UNITED STATES ARMY		
Type	**Active**	**Ordered**
Special mission		
Dash 8 (Recce)	6	
DHC-7 (EO-5) (EW)	3	
DHC-7 (RC-7) (Recce)	7	
King Air 200/300/350 (C/RC-12/MC-12W) (Recce)	83	6*
Transport		
Beech 1900 (C-1)	3	
C-27J	6	
C212	3	
Citation Encore/Ultra (UC-35)	28	
DHC-6 (UV-18)	5	
F27 (C-31)	2	
King Air 200/350 (C-12)	104	1+4*
Metro 23 (C-26)	12	
PC-6	1	
Combat helicopter		
AH-64D/E	792	25
CH-47D/F/MH-47G	527	21+50*
EC145 (UH-72A)	341	13
MD500 (AH/MH-6)	47	
Mi-8/17	5	
OH-58A/C/D/F	488	
S-70/EH/HH/MH/UH-60	2,146	39+29*
UH-1H/V	53	
Training aircraft/helicopters		
Bell 206 (TH-67A)	163	
EC145 (UH-72A)		41+31*
King Air 100/200	12	
Mi-24	1	
T-6D	4	
UNITED STATES MARINE CORPS		
Type	**Active**	**Ordered**
Combat aircraft		
AV-8B/+	111	
F/A-18B/C/D	190	
F-35B/C	26	20+362*
Special mission		
EA-6B (EW)	26	
Tanker		
KC-130J	48	6+5*
KC-130T	23	
Transport		
Citation Encore/Sovereign/Ultra (U-35)	12	2
DC-9 (C-9)	2	
Gulfstream IV (C-20)	1	
King Air 200/350 (UC-12)	12	1
Combat helicopter		
AH-1W	128	
AH-1Z	36	51+113*
CH-53E	146	
CH-53K		201*
MV-22B	222	71+36*
UH-1N	5	
UH-1Y	107	52+12*
Training aircraft/helicopters		
F/A-18B/C/D	37	
F-5F/N	13	
F-35B/C	12	
TAV-8B	16	
T-34	3	
UNITED STATES NAVY		
Type	**Active**	**Ordered**
Combat aircraft		
F/A-18A/C	184	
F/A-18E/F	342	23
F-35C	12	12+234*
Special mission		
707 (E-6B) (Comms)	16	
737 (P-8A) (MPA)	37	25+39*
DHC-6 (UV-18) (Recce)	1	
E-2C/D (AEW)	68	33+24*
EA-18G (EW)	105	24+3*
EP-3E (ELINT)	14	
Gulfstream G550 (Range support)		1*
Learjet 35/36 (EW)	2	
Metro 23 (C-26) (Recce)	1	
P-3C (MPA)	100	
S-3B (Recce)	2	
Tanker		
KC-130R/T	5	
Transport		
737 (C-40)	14	1
C-2	35	
C-130T	20	
Gulfstream IV (C-20)	4	
King Air 200 (UC-12)	14	
Metro 23 (C-26)	6	
PC-12	1	
Combat helicopter		
HV-22	1	7+41*
MH-53E	27	
S-70/EH/HH/MH/SH/UH-60	487	37+70*
Training aircraft/helicopters		
Bell 206 (TH-57)	113	
EC145 (TH-72A)	5	
F/A-18A/B/C/D	130	
F/A-18E/F	139	
F-5F/N	30	
F-16A/B	14	
F-35C	2	
Gulfstream G100 (C-38)	2	
King Air 90/200 (C-12/T-44)	82	
OH-58	3	
T-6A/B/C	266	57
T-34	93	
T-38	10	
T-45A/C	197	
TE-2C	1	
US DEPARTMENT OF DEFENSE		
Type	**Active**	**Ordered**
Combat helicopter		
S-70/UH-60		260*
URUGUAY		
URUGUAYAN AIR FORCE		
Type	**Active**	**Ordered**
Combat aircraft		
A-37	8	
IA-58	5	
Special mission		
C212 (MPA)	4	
Transport		
C-130B	2	
C212	1	
EMB-110	2	
EMB-120	1	
Y-12		2*
Combat helicopter		
AS565	2	
Bell 212	3	

UH-1H	3	
Training aircraft/helicopters		
PC-7	5	
SF-260	5	
URUGUAYAN NAVAL AVIATION		
Type	**Active**	**Ordered**
Special mission		
King Air 200 (MPA)	1	
Transport		
King Air 200	1	
Combat helicopter		
AS355	1	
BO105	2	
Training aircraft/helicopters		
T-34	1	
T-35		4*
UZBEKISTAN		
UZBEKISTAN AIR FORCE		
Type	**Active**	**Ordered**
Combat aircraft		
MiG-29	39	
Su-25	20	
Su-27	30	
Transport		
An-12	2	
An-26	4	
C295		4
Il-76		4
Combat helicopter		
AS532	2	6
H125	2	4
Mi-8	40	
Mi-24/35	25	
Training aircraft/helicopters		
L-39	2	
VENEZUELA		
VENEZUELAN AIR FORCE		
Type	**Active**	**Ordered**
Combat aircraft		
F-16A	10	
Su-30	23	
Special mission		
Falcon 20 (EW)	1	
Metro III (EW)	1	
Tanker		
707	1	
Transport		
C-130H	5	
Cessna 208	4	
Citation II	1	
Dornier 228/NG	3	7
Gulfstream G150		4*
King Air 200/350	5	10*
Metro III	1	
Shorts 360	2	
Y-8	8	
Combat helicopter		
AS332/532	10	
Mi-17	6	
Mi-28		10*
Training aircraft/helicopters		
DA40	24	
DA42	6	
EMB-312	19	
Enstrom 280/480	6	12
F-16B	3	
K-8	15	9*
L-15		24*
SF-260	12	
VENEZUELAN ARMY AVIATION		
Type	**Active**	**Ordered**
Transport		
An-28	16	
Arava	11	
King Air 200	4	
Combat helicopter		
Bell 206	3	
Bell 412	11	
Mi-17	21	
Mi-26	3	
Mi-35	10	
S-61/ASH-3D	3	
Training aircraft/helicopters		
Bell 206	1	
VENEZUELAN NAVAL AVIATION		
Type	**Active**	**Ordered**
Special mission		
C212 (MPA)	3	
Transport		
C212	3	
Cessna 208	1	
King Air 90/200	2	
Turbo Commander	1	
Combat helicopter		
Bell 212/412	10	
Mi-17	6	
Z-9		8*
Training aircraft/helicopters		
Bell 206	2	
VIETNAM		
VIETNAMESE PEOPLE'S AIR FORCE		
Type	**Active**	**Ordered**
Combat aircraft		
Su-22	36	
Su-27/30	37	10
Special mission		
An-28 (MPA)	1	
Transport		
An-26	30	
C295	3	
Combat helicopter		
Ka-32	2	
Mi-8/17	87	
Mi-24	25	
UH-1H	26	
Training aircraft/helicopters		
L-39	26	
VIETNAMESE NAVY		
Type	**Active**	**Ordered**
Special mission		
DHC-6 Guardian 400 (MPA/SAR)	3	
Transport		
DHC-6 Guardian 400	3	
Combat helicopter		
EC225	2	
Ka-28	8	
YEMEN		
YEMEN ARAB REPUBLIC AIR FORCE		
Type	**Active**	**Ordered**
Combat aircraft		
F-5E	11	
MiG-21	19	
MiG-29	24	32*
Su-22	23	
Special mission		
Cessna 208 (Recce)	2	
Transport		
An-24/26	8	
Combat helicopter		
Bell 206	1	
Bell 212/412	4	
Ka-32	3	
Mi-8/17/171	34	
Mi-14	2	
Mi-25/35	14	
UH-1H	4	
Training aircraft/helicopters		
F-5B	2	
L-39	19	
ZAMBIA		
ZAMBIAN AIR FORCE		
Type	**Active**	**Ordered**
Combat aircraft		
F-6	8	
MiG-21	10	
Transport		
MA60	1	
Y-12	8	
Combat helicopter		
Bell 205	13	
Z-9	3	4
Training aircraft/helicopters		
FT-6	2	
K-8	16	
L-15		6
SF-260	9	3
ZIMBABWE		
AIR FORCE OF ZIMBABWE		
Type	**Active**	**Ordered**
Combat aircraft		
F-7	7	
MiG-23	3	
Transport		
BN-2	5	
C212	11	
Combat helicopter		
Mi-24/35	6	
Mi-172	1	
SA316	13	
Training aircraft/helicopters		
Bell 412	9	
K-8	10	
SF-260	28	

Ensuring mission success. The Dornier 228 Multirole.

View video

RUAG Aerospace Services GmbH | RUAG Aviation
Special Airfield Oberpfaffenhofen | 82231 Wessling | Germany
Phone +49 8153 30-2011 | info.de.aviation@ruag.com
www.dornier228.com

Together ahead. RUAG

Flightglobal
AVIATION CONNECTED

Flightglobal
Quadrant House, The Quadrant, Sutton, Surrey, SM2 5AS, UK
Tel: +44 20 8652 8724 Email: insight@flightglobal.com
Web: www.flightglobal.com/insight